LSU | VOLLEYBALL

FULL FORCE

2024 RECORD BOOK

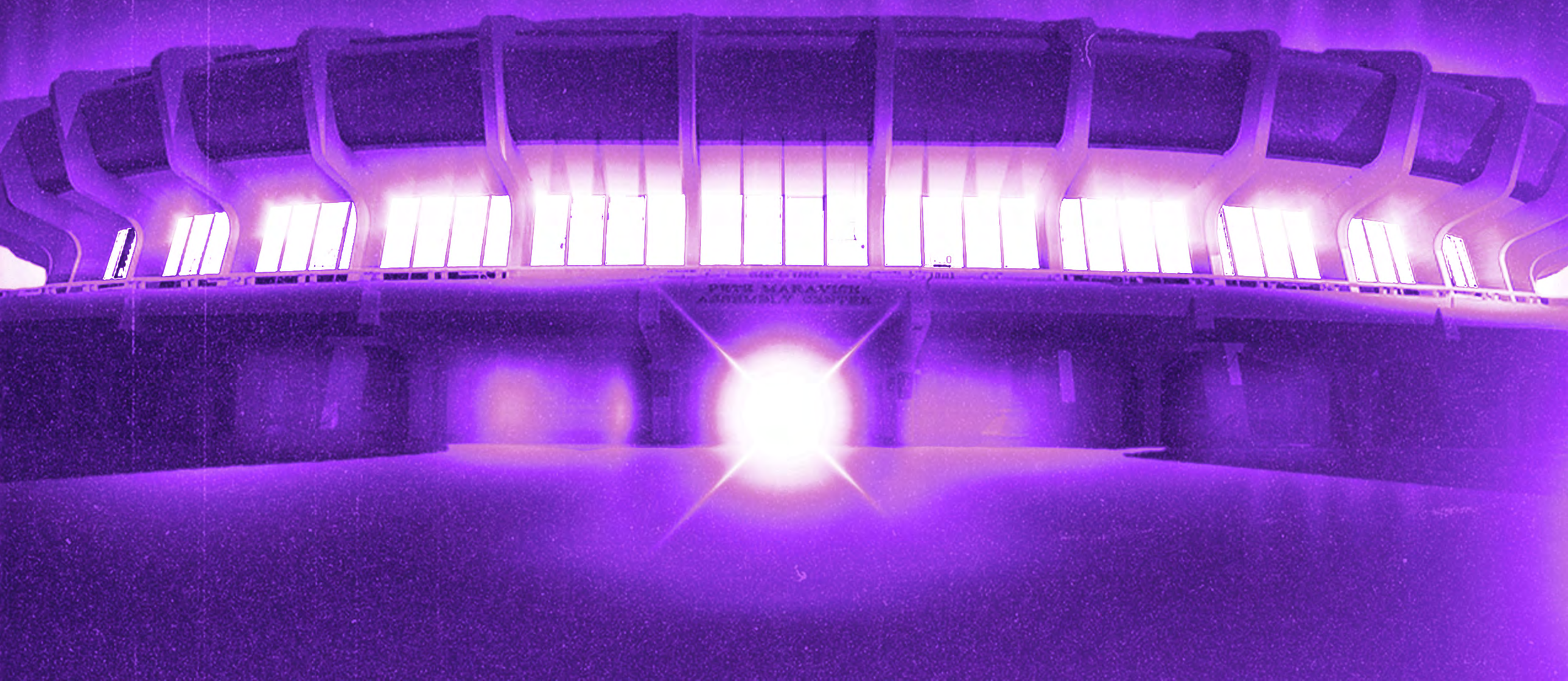

Table Of Contents

Table of Contents	1
Quick Facts	1
2024 Roster/Breakdown	2
2024 TV/Radio Roster	3

HISTORY

Postseason History	4
All-Americans	9
Honors/Awards	10
Coaching History	14
AVCA Poll	15
Letterwinners	16

RECORDS

Individual Match Records	17
Individual Season Records	19
Individual Career Records	20
Team Records	21
Miscellaneous Records	23
Pete Maravich Center Records	25

ALL-TIME LISTS

Yearly Leaders	27
1000-Kill Club	28
1000-Dig Club	30
Year-by-Year Results	31
All-Time Series Opponent Records	50
Opponent Series History	51

Quick Facts

University

Location	Baton Rouge, La.
Founded	1860
Enrollment	37,881
Nickname	Tigers or Fighting Tigers
Print Specs	Purple-PMS 268, Gold-PMS 123
Mascot	Mike The Tiger
Conference	Southeastern
President	William Tate IV
NCAA Faculty Representative	Dr. Lori Martin
Facility (Capacity)	Maravich Center (13,215)

Volleyball Staff

Head Coach	Tonya Johnson
Alma Mater, Year	LSU, 1993
Record at LSU	27-31 (2 seasons)
Career Record	112-103 (7 seasons)
Associate Head Coach	Jill Wilson
Alma Mater, Year	LSU, 2001
Season at LSU	Third Season
Assistant Coach	Kevin Inlow
Alma Mater, Year	Texas, 2016
Season at LSU	Third Season
Assistant Coach	Ashley Shook
Alma Mater, Year	Texas, 2020
Season at LSU	Third Season
Director of Operations	Blaire Hiler
Alma Mater, Year	Kentucky, 2011
Season at LSU	Eighth Season

Team Information

2023 Record	11-17
2023 SEC Record	6-12
2023 Postseason	N/A
2023 AVCA Final Ranking	N/A
Letterwinners Returning/Lost	8/12
Starters Returning/Lost	3/3
Newcomers	11

Program History

All-Time Record	1,050-671 (.610)
All-Time SEC Record	346-274 (.558)
SEC Western Division Titles	7
Seasons	2005-2011
SEC Regular Season Titles	5
Seasons	1986, 1989, 1990, 1991, 2009
SEC Tournament Titles	4
Seasons	1986, 1989, 1990, 1991
NCAA Tournament Record	15-16 (.483)
NCAA Tournament Appearances	16
Seasons	1986-87, 1989-92, 2005-10 2013-14, 2017, 2022
Final Four Appearances	2 (1990, 1991)

Requests

CREDENTIALS
Credentials for LSU home matches are issued to working media only. Individual game credentials must be requested one (1) week prior to the date of the match by emailing the SID, Keonte' Herrera, at kkh@lsu.edu.

GAME NOTES
Media and fans can access the current media guide, updated statistics and game notes all in one location at LSUsports.net/sports/vb/.

VIDEO
Members of the media may request video from LSU Athletics. Inquiries can be emailed to kkh@lsu.edu.

PHOTOS
Members of the media may request photos by emailing kkh@lsu.edu. Digital photos on LSUsports.net, the official website, are the property of LSU Athletics and should not be used without expressed written consent of LSU Athletics Creative Services.

LOGOS
Logos requests can be submitted to creative@lsu.edu. All requests are subject to review and approval under the university's trademark licensing and multimedia rights holder guidelines. Please refer to LSUsports.net/brand.

Phone Directory

Athletics Department	(225) 578-8001
Communications Office	(225) 578-8226
Creative Services	(225) 578-1887
Photography	(225) 578-4193

© COPYRIGHT LOUISIANA STATE UNIVERSITY®
The 2024 LSU Volleyball Record Book was written by the LSU Athletics Communications Office and designed by LSU Creative Services. All text and photo content is property of Louisiana State University and LSU Athletics and can not be reproduced without permission from LSU Athletics Communications.

2024 Roster/Breakdown

NUMERICAL ROSTER

NO.	NAME	POS	HT.	CL.-EXP	HOMETOWN (PREVIOUS SCHOOL)
0	Mackenzie Boyer	MB	6-3	R-Fr.-HS	Austin, Texas (Vandegrift HS)
1	Ana Tevdoradze	OH/RS	6-3	Jr.-TR	Tbilisi, Georgia (Miami Dade College)
2	Bailey Ortega	S	5-9	Gr.-TR	Davenport, Iowa (Iowa)
3	Aly Kirkhoff	DS/L	5-6	Fr.-HS	Indianapolis, Ind. (Roncalli HS)
4	Angelina Lee	MB	6-2	So.-1L	Long Island, N.Y. (Farmersville HS)
5	Jurnee Robinson	OH	6-1	So.-1L	Simpsonville, S.C. (Mauldin HS)
6	Madison Martin	DS/L	5-8	Sr.-3L	Ormond Beach, Fla. (Mt. Carmel Academy)
7	Jessica Jones	MB	6-2	Fr.-HS	Frisco, Texas (Wakeland HS)
8	Ella Hemmings	DS/L	5-6	So.-1L	Brownsburg, Ind. (Brownsburg HS)
9	Shea Bruntmyer	S	5-9	Fr.-HS	Abilene Texas (IMG Academy)
11	Lainee Pyles	OH	6-2	Fr.-HS	Keller, Texas (Fossil Ridge HS)
12	Bri Watson	OH	6-1	Fr.-HS	Flower Mound, Texas (Flower Mound HS)
13	AC Froehlich	OH/RS	6-1	So.-1L	Lafayette, La. (St. Thomas More HS)
14	Rumur Rouille	MB	6-4	Sr.-TR	Tuscon, Ariz. (Long Island)
16	Mika Rome	S	5-10	R-Fr.-HS	Ra'anana, Israel (Mekif HaSharon School)
18	Remi Nuss	DS/L	5-6	Fr.-HS	Overland Park, Kan. (Blue Valley Northwest HS)
23	Jade Demps	RS	6-2	Sr.-1L	Raleigh, N.C. (Wisconsin)
24	Sophie Bonnaffee	DS/L	5-7	Fr. -HS	Covington, La. (Archbishop Hannan HS)
77	Ansley Tullis	DS/L	5-8	Gr.-TR	Slidell, La. (Southeastern Louisana)

ALPHABETICAL ROSTER

NO.	NAME	POS	HT.	CL.-EXP	HOMETOWN (PREVIOUS SCHOOL)
24	Sophie Bonnaffee	DS/L	5-7	Fr. -HS	Covington, La. (Archbishop Hannan HS)
9	Shea Bruntmyer	S	5-9	Fr.-HS	Abilene Texas (IMG Academy)
0	Mackenzie Boyer	MB	6-3	R-Fr.-HS	Austin, Texas (Vandegrift HS)
23	Jade Demps	RS	6-2	Sr.-1L	Raleigh, N.C. (Wisconsin)
13	AC Froehlich	OH/RS	6-1	So.-1L	Lafayette, La. (St. Thomas More HS)
8	Ella Hemmings	DS/L	5-6	So.-1L	Brownsburg, Ind. (Brownsburg HS)
7	Jessica Jones	MB	6-2	Fr.-HS	Frisco, Texas (Wakeland HS)
3	Aly Kirkhoff	DS/L	5-6	Fr.-HS	Indianapolis, Ind. (Roncalli HS)
4	Angelina Lee	MB	6-2	So.-1L	Long Island, N.Y. (Farmersville HS)
6	Madison Martin	DS/L	5-8	Sr.-3L	Ormond Beach, Fla. (Mt. Carmel Academy)
18	Remi Nuss	DS/L	5-6	Fr.-HS	Overland Park, Kan. (Blue Valley Northwest HS)
2	Bailey Ortega	S	5-9	Gr.-TR	Davenport, Iowa (Iowa)
11	Lainee Pyles	OH	6-2	Fr.-HS	Keller, Texas (Fossil Ridge HS)
5	Jurnee Robinson	OH	6-1	So.-1L	Simpsonville, S.C. (Mauldin HS)
16	Mika Rome	S	5-10	R-Fr.-HS	Ra'anana, Israel (Mekif HaSharon School)
14	Rumur Rouille	MB	6-4	Sr.-TR	Tuscon, Ariz. (Long Island)
1	Ana Tevdoradze	OH/RS	6-3	Jr.-TR	Tbilisi, Georgia (Miami Dade College)
77	Ansley Tullis	DS/L	5-8	Gr.-TR	Slidell, La. (Southeastern Louisana)
12	Bri Watson	OH	6-1	Fr.-HS	Flower Mound, Texas (Flower Mound HS)

COACHING STAFF

Head Coach	Tonya Johnson (LSU, 1993)
Associate Head Coach	Jill Wilson (LSU, 2001)
Assistant Coach	Kevin Inlow (Texas, 2016)
Assistant Coach	Ashley Shook (Texas, 2020)
Director of Operations	Blaire Hiler (Kentucky, 2011)

PRONUNCIATION GUIDE

ANA TEVDORADZE	OHN-uh tev-doe-RAH-seh
ALY Kirkhoff	Alley
JURNEE Robinson	like journey
SHEA BRUNTMYER	Shay
LAINEE PYLES	LAY-Knee Piles
AC FROEHLICH	FRAY-lick
Rumur ROUILLE	RUE-ill
MIKA Rome	MEE-cuh
Sophie BONNAFFEE	BOHN-uh-fee
Ansley Tullis	AN-slee Tuh-liss

BY CLASS

GRADUATE STUDENTS (2)
Bailey Ortega
Ansley Tullis

SENIORS (3)
Jade Demps
Madison Martin
Rumur Rouille

JUNIORS (1)
Ana Tevdoradze

SOPHOMORES (5)
AC Froehlich
Ella Hemmings
Angelina Lee
Jurnee Robinson

FRESHMEN (9)
Sophie Bonnaffee
Mackenzie Boyer (RS)
Shea Bruntmyer
Jessica Jones
Aly Kirkhoff
Remi Nuss
Lainee Pyles
Mika Rome (RS)
Bri Watson

BY POSITION

MIDDLE BLOCKER (4)
Mackenzie Boyer
Jessica Jones
Angelina Lee
Rumur Rouille

PIN HITTERS (6)
Jade Demps
AC Froehlich
Lainee Pyles
Jurnee Robinson
Ana Tevdoradze
Bri Watson

SETTER (3)
Shea Bruntmyer
Bailey Ortega
Mika Rome

DEFENSIVE SPECIALIST/ LIBERO (6)
Sophie Bonnaffee
Ella Hemmings
Aly Kirkhoff
Madison Martin
Remi Nuss
Ansley Tullis

BY COUNTRY

GEORGIA (1)
Ana Tevdoradze

ISRAEL (1)
Mika Rome

BY STATE

ARIZONA (1)
Rumur Rouille

FLORIDA (1)
Madison Martin

INDIANA (2)
Ella Hemmings
Aly Kirkhoff

IOWA (1)
Bailey Ortega

KANSAS (1)
Remi Nuss

LOUISIANA (3)
Sophie Bonnaffee
AC Froehlich
Ansley Tullis

NEW YORK (1)
Angelina Lee

NORTH CAROLINA (1)
Jade Demps

SOUTH CAROLINA (1)
Jurnee Robinson

TEXAS (5)
Mackenzie Boyer
Shea Bruntmyer
Jessica Jones
Lainee Pyles
Bri Watson

2024 TV/Radio Roster

No. 0 · Mackenzie Boyer
MB · 6-3 · R-Fr.

No. 1 · Ana Tevdoradze
OH/RS · 6-3 · Jr.

No. 2 · Bailey Ortega
S · 5-9 · Gr.

No. 3 · Aly Kirkhoff
DS/L · 5-6 · Fr.

No. 4 · Angelina Lee
MB · 6-2 · So.

No. 5 · Jurnee Robinson
OH · 6-1 · So.

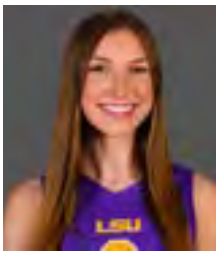

No. 6 · Madison Martin
DS/L · 5-8 · Sr.

No. 7 · Jessica Jones
MB · 6-2 · Fr.

No. 8 · Ella Hemmings
DS/L · 5-6 · So.

No. 9 · Shea Bruntmyer
S · 5-9 · Fr.

No. 11 · Lainee Pyles
OH· 6-2 · Fr.

No. 12 · Bri Watson
OH · 6-1 · Fr.

No. 13 · AC Froehlich
OH/RS · 6-1 · So.

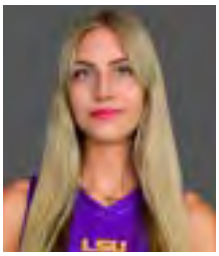

No. 14 ·Rumur Rouille
MB · 6-4 · Sr.

No. 16 · Mika Rome
S · 5-10 · R-Fr.

No. 18 · Remi Nuss
DS/L · 5-6 · Fr.

No. 23 · Jade Demps
RS · 6-2 · Sr.

No. 24 · Sophie Bonnaffee
DS/L · 5-7 · Fr.

No. 77 · Ansley Tullis
DS/L · 5-8 · Gr.

Tonya Johnson
Head Coach
Third Season

Jill Wilson
Associate Head Coach
Third Season

Kevin Inlow
Assistant Coach
Third Season

Ashley Shook
Assistant Coach
Third Season

Blaire Hiler
Director of Operations
Eighth Season

Postseason History

1986 · RECORD: 35-9

SEC Champions · SEC Tournament Champions
NCAA Quarterfinalist

A year after falling to Georgia in the SEC Tournament finals, LSU exacted its revenge on the Bulldogs to qualify for its first of six NCAA Tournament's under Scott Luster.

The Tigers outlasted Arizona in five games during the opening round as Detra Brown (19 kills, 13 digs), Alice Card (10 kills, 18 digs), Simone DePaula (33 assists, 15 digs), Wendy Stammer (21 kills, 13 digs) and Lisa Smith (12 digs and 13 blocks) all posted double-doubles.

LSU made a run toward the Final Four sweeping Texas-Arlington before falling to host Texas in the South Regional final.

1987 · RECORD: 25-11

SEC Runner-Up

Along the way to its second-straight NCAA Tournament appearance, LSU knocked off No. 10 Texas at the Maravich Center in five sets behind a 22-kill, 22-dig performance from Monica Freitas.

The Tigers fell to SEC rival Florida for the second time in 13 days. LSU put up a valient effort before they ran out of gas in the fifth set. Lisa Smith slapped 18 kills on a .469 hitting percentage.

1989 · RECORD: 30-8

SEC Champions · SEC Tournament Champions
NCAA Round of 16

LSU returned to the NCAA Tournament after a one-year absence and turned the tables on Houston coming back from a 2-1 hole. Nyla Shepherd led the comback and racked up 21 kills on a .354 hitting clip.

The Tigers headed to Austin, Texas where Texas-Arlington rallied from a two-game hole to stun LSU. Five players knocked double-figure kills for the Tigers, highligted by 23 and 22 kills from Monique Adams and Shepherd.

1990 · RECORD: 34-7

SEC Champions · SEC Tournament Champions
NCAA Final Four

Coming off its second undefeated conference championship in as many seasons, LSU cruised past Louisville behind a .337 team hitting percentage in the first round of the NCAA Tournament at the Maravich Center.

The Tigers dismissed Texas Tech 3-0 in round two as Daniela Reis set a balanced attack that featured 15 kills from Nyla Shephered, 12 kills from Monique Adams and 10 kills from Julie Stempel.

LSU had its 1986 season end one step shy of the Final Four at Texas and were swept by the Longhorns during the 1990 regular season in Austin. Down 2-0 to the host Longhorns, LSU mounted a rally behind Adams, Shepherd and Stempel.

The trio combined for 74 of the Tigers' 91 kills and posted double-doubles as LSU fought back for a 8-15, 4-15, 15-10, 15-11, 17-15 triumph to advance to the program's first Final Four.

The Tigers fell to eventual national champion UCLA, 3-0, in the national semifinals, but the future was bright as Adams, Shepherd and Stempel would return for their senior seasons in 1991.

1991 · RECORD: 35-2

SEC Champions · SEC Tournament Champions
NCAA Final Four

LSU fired out to a 12-0 record to start the 1991 season highlighted by wins over No. 11 New Mexico and No. 17 Texas before being upended at Florida to open SEC play.

The Tigers bounced back in a big way reeling off 20 consecutive victories en route to its third consecutive SEC regular season and tournament championships.

Only losing 12 games during the season, LSU entered the NCAA Tournament as a favorite to return to the Final Four and the Tigers did not disappoint shutting down Houston in the first round to advance to the South Regional, which the Tigers hosted.

After sweeping Texas Tech, LSU faced off with Florida for the fourth time in '91. Monique Adams and Daniela Reis set a program-high single-game mark. Adams cranked 43 kills on an amazing .507 hitting percentage, while Reis dished out 82 assists. Angie Miller (10 kills, 29 digs), Luciana Reis (12 killls, 22 digs) and Julie Stempel (11 kills, 12 digs) also tacked on double-doubles as LSU punched its second-straight ticket to the Final Four.

LSU dropped a hard-fought, four-game duel with Long Beach State in the national semifinals. Until Florida in 2002, the 1991 Tigers were the only SEC squad to win a game in the Final Four.

1992 · RECORD: 26-9

SEC Runner-Up · SEC Tournament Runner-Up

LSU qualified for its fourth-consecutive NCAA Tournament appearance as the SEC regular season and tournament runner-up. The Tigers traveled to Lubbock, Texas for its NCAA First Round tilt and swept the Red Raiders for the third-straight season.

Angie Miller and Tess Sulatycki powered home a combined 29 kills on 49 swings for a .469 hitting percentage, while Daniela Reis (47 assists, 13 digs) and Luciana Reis (10 kills, 17 digs) chipped in double-doubles.

Texas edged LSU in four games at the South Regional in Gainesville, Fla., ending the Tigers hopes of a third-straight Final Four appearance.

1993 · RECORD: 21-16

NIVC Champions

LSU had its string of four consecutive NCAA Tournaments come to a close as 11 of the squad's 16 setbacks came against Top-20 opponents in 1993. Despite being left out of the big dance, the Tigers showed why they deserved a bid by rolling to the NIVC Championship.

LSU dropped just three games over a six-match span. Luciana Santana earned Tournament MVP honors after racking up three double-doubles and passing out 14.0 assists per game. Tiffany Miller and Luciana Reis also picked up All-Tournament accolades as the Tigers defeated Baylor in the NIVC Finals.

2005 · RECORD: 21-8

SEC Western Division Co-Champions

LSU returned to the NCAA Tournament for the first time since 1992 overcoming having to play a majority of the season on the road in the aftermath of Hurricanes Katrina and Rita.

The Tigers played their first 17 matches on the road and traveled 9,751 total miles over the 46-day period.

LSU shared the SEC Western Division title after wins during eight of its last 10 matches, and put forth a gutsy effort before losing to Texas in the first round of the NCAA's.

2006 · RECORD: 26-6

SEC Western Division Champions

LSU made it back-to-back NCAA Tournament appearances after winning the SEC Western Division outright. Daniela Romero and Marina Skender notched All-SEC First-Team selections.

The Tigers spent a majority of 2006 inside the Top 15, but were forced to travel to the west coast for a first-round match-up against California, another Top 16 team that failed to garner a national seed.

LSU won game one before the Golden Bears fired back to win the next three games limiting the Tigers to a .156 hitting percentage. Marina Skender and Kyna Washington popped 12 kills each.

2007 · RECORD: 25-8

SEC Western Division Champions

LSU ran away with its third-straight SEC Western Division crown and NCAA Tournament appearance after a 15-2 start. Lauren DeGirolamo and Kyna Washington were All-SEC First-Team picks.

By storming back from a 2-1 hole against No. 14 New Mexico State in the first round, LSU ended a 15-year winless draught in the NCAA's.

Brittney Johnson set a balanced attack fueling Angela Bensend, Marina Skender and Washington to double-figure kills. The Tigers fell at No. 4 Texas during the NCAA Second Round.

2008 · RECORD: 18-10

SEC Western Division Champions

The Tigers connected four NCAA Tournament appearances for the first time since 1989-92 overcoming a string of injuries as Elena Martinez won her second-straight SEC Defensive Player of the Year.

After splitting its first 14 SEC matches, LSU reeled off six-straight wins to conclude the regular season and claimed another SEC West crown. Brittnee Cooper picked up All-SEC First-Team honors.

LSU battled No. 14 UCLA to four sets in the NCAA opening round.

Postseason History

2009 · RECORD: 25-7

SEC Champions · SEC Western Division Champions

Not only did LSU capture its fifth-straight SEC Western Division crown, the Tigers ended Florida's 18-year stay at the top of the conference. LSU snapped a 26-match losing streak to the Gators and swept the season series for the first time since 1991.

LSU played host to its first NCAA Regional at the Maravich Center since 1991. The Tigers dismissed Tulane 3-0 but dropped a 3-2 epic decision to Texas A&M in the second round.

2010 · RECORD: 25-5

SEC Western Division Champions

LSU swept through the non-conference slate en route to a program-best 13-0 start. The Tigers also collected their sixth-straight SEC Western Division title.

Angela Bensend and Desiree Elliott raced their way to All-SEC First-Team selections, while Elliott also secured the SEC's Freshman of the Year award.

LSU earned a national seed for the second-consecutive season, but was shipped to Norman, Okla. for the NCAA's. The Tigers dropped a 3-0 decision to No. 22 Tulsa in the opening round.

2013 · RECORD: 19-13

The LSU volleyball team made it back to the NCAA Tournament for the first time since the 2010 season, winning its first-round game for the first time since 2009, capping a season that began with the squad winning 13 of its first 16 matches

LSU earned an at-large bid into the NCAA Tournament and was sent to Seattle in a regional with national seed Washington, Alabama State and Michigan. LSU defeated the Wolverines in a thrilling comeback win, rallying from a two-set deficit to take the final three. The Tigers eventually fell to No. 3-seeded Washington in four sets.

2014 · RECORD: 20-9

The Tigers qualified for the 2014 NCAA tournament, its second-straight berth, using an 11-game winning streak during the middle of the season to finish 20-9 and third in the SEC at 14-4.

LSU earned an at-large bid to the tournament and was sent to Eugene, Oregon, for the first and second rounds along with Oregon, Oklahoma and Santa Clara. The team earned a straight-sets sweep over the Sooners to open the tournament, before falling in four to Oregon to end the year.

2017 · RECORD: 20-10

The Tigers qualified for the 2017 NCAA Tournament, which was the first at-large berth since 2014. The Tigers finished the season with a 20-9 record and fourth place finish in the SEC with an 11-7 record.

LSU earned an at-large bid to the tournament and was sent to Southern California for the first and second rounds along with host USC, Central Arkansas and San Diego. The Tigers faced No. 9 ranked San Diego in the first round and fell in four sets to the Toreros.

2022 · RECORD: 16-14

Under first-year head coach and LSU Alumna Tonya Johnson, LSU earned its first at-large bid to the NCAA Tournament since 2017 after a 16-14 overall record highlighted by a 9-9 mark in SEC play.

The Tigers were sent to Palo Alto, Calif. along with Hawai'i, Pepperdine, and the No. 4 overall seed and host, Stanford. LSU claimed its first NCAA Tournament win with a 3-1 decision over No. 8 seed Hawai'i in the first round, but fell to Stanford in straight sets in the second round.

TEAM POSTSEASON MATCH RECORDS

KILLS

99	Florida	12/14/91
91	Texas	12/8/90
89	Texas-Arlington	12/8/89
80	Houston	12/1/89
79	Long Beach State	12/12/91
77	Utah	12/5/93
73	Texas A&M	12/5/09
73	Georgia Tech	12/3/93
71	Kansas	12/4/93
69	Arizona	12/6/86

ATTEMPTS

227	Texas	12/8/90
220	Texas-Arlington	12/8/89
213	Florida	12/14/91
197	Long Beach State	12/12/91
195	Utah	12/5/93
193	New Mexico State	11/30/07
189	Houston	12/1/89
184	Michigan	12/6/13
169	Kansas	12/4/93
168	Oregon	12/5/14
167	Arizona	12/6/86

HITTING PERCENTAGE

.378	Texas Tech	12/5/92
.351	Tulane	12/4/09
.337	Louisville	12/1/90
.333	Florida	12/14/91
.325	Texas A&M	12/5/09
.319	Houston	12/5/91
.310	Texas Tech	12/13/91

ASSISTS

87	Florida	12/14/91
81	Texas-Arlington	12/8/89
80	Texas	12/8/90
75	Long Beach State	12/12/91
70	Texas A&M	12/5/09

DIGS

107	Florida	12/14/91
106	Texas	12/8/90
90	Utah	12/5/93
87	Arizona	12/6/86
87	Kansas	12/4/93
82	Michigan	12/6/13
78	Baylor	12/5/93
78	Texas-Arlington	12/8/89

BLOCKS

26	Kansas	12/4/93
22	Arizona	12/6/86
21	Houston	12/1/89
16	Texas A&M	12/5/09
16	Utah	12/5/93
15	New Mexico State	11/30/07
15	Long Beach State	12/12/91

ACES

13	Houston	12/1/89
12	Florida	12/4/87
11	Florida	12/14/91
10	New Mexico State	11/30/07

Postseason History

NCAA TOURNAMENT

OVERALL RECORD: 14-15 (.483)
BEST FINISH: FINAL FOUR (1990 & 1991)

1986
FIRST ROUND - BATON ROUGE, LA.
defeated Arizona 15-12, 5-15, 15-12, 12-15, 15-9
SOUTH REGIONAL - AUSTIN, TEXAS
defeated Texas-Arlington 15-7, 15-5, 15-9
lost to Texas 3-15, 11-15, 13-15

1987
FIRST ROUND - GAINESVILLE, FLA.
lost to Florida 10-15, 15-7, 10-15, 15-10, 10-15

1989
FIRST ROUND - BATON ROUGE, LA.
defeated Houston 13-15, 15-12, 8-15, 15-7, 15-3
SOUTH REGIONAL - AUSTIN, TEXAS
lost to Texas-Arlington 15-13, 15-11, 11-15, 13-15, 5-15

1990
FIRST ROUND - BATON ROUGE, LA.
defeated Louisville 15-9, 15-1, 15-7
SOUTH REGIONAL - AUSTIN, TEXAS
defeated Texas Tech 15-11, 15-12, 15-5
defeated Texas 8-15, 4-15, 15-10, 15-11, 17-15
FINAL FOUR - COLLEGE PARK, MD.
lost to UCLA 13-15, 10-15, 6-15

1991
FIRST ROUND - BATON ROUGE, LA.
defeated Houston 15-5, 15-5, 16-14
SOUTH REGIONAL - BATON ROUGE, LA.
defeated Texas Tech 15-6, 15-7, 15-10
defeated Florida 15-10, 15-10, 12-15, 15-13
FINAL FOUR - LOS ANGELES, CALIF.
lost to Long Beach State 13-15, 15-6, 10-15, 13-15

1992
FIRST ROUND - LUBBOCK, TEXAS
defeated Texas Tech 15-7, 15-8, 15-5
SOUTH REGIONAL - GAINESVILLE, FLA.
lost to Texas 9-15, 15-13, 12-15, 4-15

2005
FIRST ROUND - AUSTIN, TEXAS
lost to Texas 19-30, 28-30, 26-30

2006
FIRST ROUND - SAN LUIS OBISPO, CALIF.
lost to California 30-25, 23-30, 17-30, 16-30

2007
FIRST ROUND - AUSTIN, TEXAS
defeated New Mexico State 30-25, 21-30, 21-30, 30-27, 15-13
lost to Texas 21-30, 22-30, 23-30

2008
FIRST ROUND - LOS ANGELES, CALIF.
lost to UCLA 19-25, 25-22, 20-25, 20-25

2009
FIRST ROUND - BATON ROUGE, LA.
defeated Tulane 25-15, 25-12, 25-15
lost to Texas A&M 25-18, 24-26, 25-23, 23-25, 10-15

2010
FIRST ROUND - NORMAN, OKLA.
lost to Tulsa 20-25, 15-25, 18-25

2013
FIRST ROUND - SEATTLE, WASH.
defeated Michigan 23-25, 9-25, 25-14, 25-19, 15-10
lost to Washington 25-17, 18-25, 21-25, 19-25

2014
FIRST ROUND - EUGENE, ORE.
defeated Oklahoma 25-14, 25-23, 25-22
lost to Oregon 25-22, 21-25, 25-20, 25-20

2017
FIRST ROUND - LOS ANGELES, CALIF.
lost to No. 9 San Diego 22-25, 26-24, 23-25, 21-25

2022
FIRST/SECOND ROUND - STANFORD, CALIF.
defeated Hawai'i 21-25, 25-19, 25-20, 25-22
lost to No. 5 Stanford 11-25, 15-25, 21-25

INDIVIDUAL POSTSEASON MATCH RECORDS

KILLS

43	Monique Adams	Florida	12/14/91
30	Monique Adams	Texas	12/8/90
28	Brittnee Cooper	Texas A&M	12/5/09
26	Angie Miller	Long Beach State	12/12/91
25	Nyla Shepherd	Texas	12/8/90
23	Monique Adams	Texas-Arlington	12/8/89
22	Cati Leak	Michigan	12/6/13
22	Monique Adams	UCLA	12/12/90
22	Nyla Shepherd	Texas-Arlington	12/8/89
21	Tiffany Miller	Kansas	12/4/93
21	Nyla Shepherd	Houston	12/1/89
21	Wendy Stammer	Arizona	12/6/86

TOTAL ATTEMPTS

73	Monique Adams	Florida	12/14/91
66	Nyla Shepherd	Texas	12/8/90
60	Cati Leak	Michigan	12/6/13
60	Monique Adams	Texas	12/8/90
58	Kyna Washington	New Mexico State	11/30/07
55	Marina Skender	Texas A&M	12/5/09
51	Luciana Reis	Utah	12/5/93
51	Monique Adams	Long Beach State	12/12/91
51	Nyla Shepherd	Texas-Arlington	12/8/89
49	Monique Adams	UCLA	12/12/90
48	Nyla Shepherd	Long Beach State	12/12/91
48	Nyla Shepherd	Houston	12/1/89

HITTING PERCENTAGE (MIN. 15 KILLS)

.700	Brittnee Cooper	Texas A&M (28-0-40)	12/5/09
.678	Tiffany Miller	Kansas (21-0-31)	12/4/93
.507	Monique Adams	Florida (43-6-73)	12/14/91
.483	Nyla Shepherd	Texas Tech (15-1-29)	12/7/90
.480	Angie Miller	Texas Tech (17-5-25)	12/5/92
.469	Lisa Smith	Florida (18-3-32)	12/4/87
.438	Julie Stempel	Houston (16-2-32)	12/1/89

ASSISTS

82	Daniela Reis	Florida	12/14/91
75	Daniela Reis	Texas	12/8/90
75	Daniela Reis	Texas-Arlington	12/8/89
67	Daniela Reis	Long Beach State	12/12/91
66	Daniela Reis	Houston	12/1/89
64	Sam Dabbs	Texas A&M	12/5/09
62	Luciana Santana	Kansas	12/4/93
62	Luciana Santana	Georgia Tech	12/3/93

DIGS

31	Elena Martinez	UCLA	12/5/08
31	Luciana Reis	Kansas	12/4/93
29	Haley Smith	Michigan	12/6/13
29	Angie Miller	Florida	12/14/91
25	Haley Smith	Washington	12/7/13
25	Elena Martinez	New Mexico State	11/30/07
25	Luciana Reis	Georgia Tech	12/3/93

BLOCKS

19	Tiffany Miller	Kansas	12/4/93
13	Lisa Smith	Arizona	12/6/86
11	Julie Stempel	Houston	12/1/89
10	Angie Miller	Long Beach State	12/12/91

ACES

4	Marina Skender	New Mexico State	11/30/07
4	Luciana Santana	Kansas	12/4/93
4	Julie Stempel	Texas Tech	12/13/91
4	Monica Freitas	Florida	12/4/87
4	Fran Lupo	Florida	12/4/87

LSU ATHLETICS HALL OF FAME

2013	Daniela Reis

AVCA HALL OF FAME

2022	Fran Flory

AVCA ALL-AMERICAN FIRST TEAM

2014	Briana Holman
2009	Brittnee Cooper
1992	Angie Miller
1991	Monique Adams
1990	Monique Adams

AVCA ALL-AMERICAN SECOND TEAM

1992	Daniela Reis
1991	Monique Adams
1991	Daniela Reis
1990	Daniela Reis
1986	Wendy Stammer

AVCA ALL-AMERICAN HONORABLE MENTION

2018	Taylor Bannister
2017	Taylor Bannister
2013	Briana Holman
2009	Sam Dabbs
2009	Marina Skender
2008	Brittnee Cooper
2008	Elena Martinez
2007	Lauren DeGirolamo
2007	Elena Martinez
2006	Daniela Romero
2005	Ivana Kuzmic

VOLLYBALL MONTHLY ALL-AMERICANS

2009	Brittnee Cooper (Second Team)
1991	Monique Adams (First Team)
1991	Angie Miller (Second Team)
1990	Monique Adams (First Team)
1990	Daniela Reis (Honorable Mention)
1989	Nyla Shepherd (Honorable Mention)
1986	Wendy Stammer (Second Team)

NCAA ALL-FINAL FOUR TEAM

1991	Angie Miller
1990	Monique Adams

NCAA ALL-SOUTH REGIONAL

1991	Monique Adams
1991	Angie Miller
1991	Daniela Reis
1990	Monique Adams
1990	Daniela Reis
1990	Nyla Shepherd
1989	Monique Adams

NIVC TOURNAMENT MVP

1993	Luciana Santana

NIVC ALL-TOURNAMENT TEAM

1993	Tiffany Miller
1993	Luciana Reis
1993	Luciana Santana

AVCA SOUTH COACH OF THE YEAR

2009	Fran Flory
1988	Scott Luster

AVCA SOUTH REGION TEAM

2023	Jurnee Robinson
2022	Sanaa Dotson
2022	Ella Larkin
2021	Taylor Bannister
2021	Kylie DeBerg
2020	Taylor Bannister
2019	Taylor Bannister
2018	Taylor Bannister
2017	Taylor Bannister
2014	Briana Holman
2013	Briana Holman
2009	Brittnee Cooper
2009	Marina Skender
2008	Brittnee Cooper
2008	Elena Martinez
2007	Lauren DeGirolamo
2007	Elena Martinez
2006	Daniela Romero
2005	Ivana Kuzmic
1992	Angie Miller
1992	Daniela Reis
1991	Monique Adams
1991	Angie Miller
1991	Daniela Reis
1990	Monique Adams
1990	Daniela Reis
1990	Nyla Shepherd
1989	Daniela Reis
1989	Nyla Shepherd
1986	Detra Brown
1986	Lisa Smith
1986	Wendy Stammer

AVCA SOUTH REGION SECOND TEAM

1989	Julie Stempel

AVCA SOUTH REGION THIRD TEAM

1993	Vanessa Hackett
1993	Luciana Reis

AVCA ALL-SOUTH HONORABLE MENTION

2022	Anita Anwusi
2021	Raigern Cianciulli
2020	Raigen Cianciulli
2019	Karli Rose
2017	Raigen Cianciulli
2011	Meghan Mannari
2010	Michele Williams
2010	Brittney Johnson
2009	Sam Dabbs
2006	Marina Skender
2004	Ivana Kuzmic
2002	Jennifer Hampton

AVCA ALL-DISTRICT IV

1999	Kelly Thompson

AVCA SOUTH REGION FRESHMAN OF THE YEAR

2023	Jurnee Robinson
2017	Taylor Bannister
2013	Briana Holman

AVCA NATIONAL PLAYER OF THE WEEK

2009	Sam Dabbs	Oct. 13

CVU NATIONAL PLAYER OF THE WEEK

2009	Brittnee Cooper	Nov. 3
2007	Lauren DeGirolamo	Nov. 13
2006	Lauren DeGirolamo	Sept. 19

ALL-AIAW

1979	Bridgette Greer
1979	Beverly Hise
1979	Michele LaJaunie
1979	Tanya Sparks
1979	Sandra Zulli
1977	Joanette Boutte
1977	Mary Beth DuPre
1976	Joanette Boutte

SEC COACH OF THE YEAR

2009	Fran Flory
1990	Scott Luster
1989	Scott Luster
1986	Scott Luster

SEC PLAYER OF THE YEAR

2009	Brittnee Cooper

SEC DEFENSIVE PLAYER OF THE YEAR

2008	Elena Martinez	Libero
2007	Elana Martinez	Libero

SEC FRESHMAN OF THE YEAR

2010	Desiree Elliott	Middle Blocker
2005	Marina Skender	Right Side
1990	Luciana Reis	Outside Hitter
1989	Daniela Reis	Setter
1988	Julie Stempel	Middle Blocker

ALL-SEC

2021	Taylor Bannister	Right Side
2021	Kylie DeBerg	Outside Hitter
2020	Taylor Bannister	Right Side
2019	Taylor Bannister	Right Side
2018	Taylor Bannister	Right Side
2017	Taylor Bannister	Right Side
2014	Briana Holman	Middle Blocker
2014	Cati Leak	Outside Hitter
2013	Briana Holman	Middle Blocker
1991	Monique Adams	Outside Hitter
1991	Angie Miller	Middle Blocker
1991	Daniela Reis	Setter
1991	Nyla Shepherd	Outside Hitter
1991	Julie Stempel	Middle Blocker
1990	Monique Adams	Outside Hitter
1990	Daniela Reis	Setter
1990	Nyla Shepherd	Outside Hitter
1990	Julie Stempel	Middle Blocker
1987	Lisa Smith	Middle Blocker
1986	Detra Brown	Outside Hitter
1986	Lisa Smith	Middle Blocker
1986	Wendy Stammer	Outside Hitter
1985	Detra Brown	Outside Hitter
1985	Wendy Stammer	Outside Hitter
1984	Leah Bennett	Setter/OH
1983	Leah Bennett	Setter/OH
1982	Leah Bennett	Setter/OH
1982	Claudia Lee	Outside Hitter
1982	Gayle Stammer	Outside Hitter
1981	Leah Bennett	Setter/OH
1981	Rose Magers	Middle Blocker
1979	Tanya Sparks	

ALL-SEC FIRST TEAM

2010	Angela Bensend	Outside Hitter
2010	Desiree Elliott	Middle Blocker
2009	Brittnee Cooper	Middle Blocker
2009	Sam Dabbs	Setter
2009	Marina Skender	Outside Hitter
2008	Brittnee Cooper	Middle Blocker
2007	Lauren DeGirolamo	Middle Blocker
2007	Kyna Washington	Outside Hitter
2006	Daniela Romero	Setter
2006	Marina Skender	Outside Hitter
2005	Ivana Kuzmic	Middle Blocker
2001	Meagan Davis	Middle Blocker
1999	Kelly Thompson	OH/MB
1999	Meagan Davis	Middle Blocker
1996	Carmis Franks	Outside Hitter
1995	Luciana Santana	Outside Hitter
1993	Luciana Reis	Outside Hitter
1993	Venessa Hackett	Outside Hitter
1992	Angie Miller	Middle Blocker
1992	Daniela Reis	Setter
1989	Nyla Shepherd	Outside Hitter
1989	Julie Stempel	Middle Blocker
1988	Sibel Gurkan	Outside Hitter

ALL-SEC SECOND TEAM

2012	Madie Jones	Outside Hitter
2011	Desiree Elliott	Middle Blocker
2011	Madie Jones	Outside Hitter
2011	Meghan Mannari	Libero
2010	Michele Williams	Middle Blocker
2008	Elena Martinez	Libero
2007	Elena Martinez	Libero
2005	Jelena Mijatovic	Outside Hitter
2005	Marina Skender	Right Side
2003	Regan Hood	OH/MB
2002	Jennifer Hampton	Outside Hitter
2001	Lauren Cuyler	Middle Blocker
2001	Jennifer Hampton	Outside Hitter
2000	Meagan Davis	Middle Blocker
1998	Meg Norwood	Outside Hitter
1997	Emily Boken	Outside Hitter
1996	Randi Winn	Setter
1995	Jackie Bode	Middle Blocker
1995	Carmis Franks	Outside Hitter
1994	Tiffany Miller	Middle Blocker
1994	Luciana Santana	Setter/OH
1993	Joanne Moore	Outside Hitter
1992	Venessa Hackett	Outside Hitter

Honors/Awards

ALL-SEC SECOND TEAM (CONT.)

1992	Tess Sulatycki	Outside Hitter
1989	Daniela Reis	Setter
1989	Tess Sulatycki	Outside Hitter
1988	Monica Freitas	Middle Blocker

ALL-SEC FRESHMAN TEAM

2023	Jurnee Robinson	Outside Hitter
2021	Ella Larkin	Setter
2020	Paige Flickinger	Outside Hitter
2019	Samarah Hill	Outside Hitter
2019	Karli Rose	Setter
2017	Taylor Bannister	Right Side
2014	Gina Tillis	Outside Hitter
2013	Briana Holman	Middle Blocker
2011	Helen Boyle	Outside Hitter
2011	Malorie Pardo	Setter
2010	Desiree Elliott	Middle Blocker
2008	Michele Williams	Middle Blocker
2007	Angela Bensend	Right Side
2006	Lauren DeGirolamo	Middle Blocker
2005	Marina Skender	Right Side
2005	Kyna Washington	Outside Hitter
2003	Lauren Leaumont	Outside Hitter

SEC TOURNAMENT MVP

1991	Monique Adams
1990	Luciana Reis
1989	Daniela Reis
1986	Detra Brown

ALL-SEC TOURNAMENT TEAM

2000	Lauren Cuyler
1992	Angie Miller
	Daniela Reis
1991	Monique Adams
	Angie Miller
	Daniela Reis
1990	Luciana Reis
	Monique Adams
	Nyla Shepherd
	Julie Stempel
1989	Daniela Reis
	Monique Adams
	Julie Stempel
	Tessa Sulatycki
1988	Fran Lupo
1987	Simone DePaula
1987	Sibel Gurkan
1986	Detra Brown
	Wendy Stammer
1985	Detra Brown
	Lisa Smith
	Wendy Stammer
1984	Leah Bennett
1983	Leah Bennett
	Maureen Marek
	Paula Rideau
1982	Leah Bennett
	Claudia Lee
1981	Rose Magers
1979	Tanya Sparks

SEC PLAYER OF THE WEEK (*)

2021	Taylor Bannister	Nov. 29
2020	Taylor Bannister	March 22, 2021
2018	Taylor Bannister	Week 5
2014	Briana Holman	Week 1
2013	Briana Holman	Week 7
2010	Madie Jones	Week 7
	Michele Williams	Week 3
2009	Brittnee Cooper	Week 10
	Sam Dabbs	Week 7
	Brittnee Cooper	Week 2
2007	Brittnee Cooper	Week 6
	Kyna Washington	Week 4
	Kyna Washington	Week 3
2006	Daniela Romero	Week 2
2005	Marina Skender	Week 4
2005	Ivana Kuzmic	Week 1
2002	Jennifer Hampton	Week 10
2001	Jennifer Hampton	Week 12
	Meagan Davis	Week 9
2000	Meghan Bedford	Week 8
1996	Carmis Franks	Week 13

SEC OFFENSIVE PLAYER OF THE WEEK

2022	Sanaa Dotson	Sept. 19
2021	Taylor Bannister	Nov. 29
2021	Kylie DeBerg	Nov. 1, Oct. 11
2020	Taylor Bannister	March 22, 2021
2020	Taylor Bannister	March 15, 2021
2015	Gina Tillis	Week 6

SEC SETTER OF THE WEEK (*)

2020	Karli Rose	Feb. 22, 2021
2019	Karli Rose	Week 7
2018	Lindsay Flory	Week 12
2017	Anna Zwiebel	Week 8

SEC DEFENSIVE PLAYER OF THE WEEK

2022	Ella Larkin	Oct. 24
2021	Raigen Cianciulli	Nov. 1, Oct. 25, Oct. 11
2020	Raigen Cianciulli	March 22, 2021
2020	Raigen Cianciulli	Feb. 22, 2021
2019	Raigen Cianciulli	Week 11
2018	Raigen Cianciulli	Week 9
2017	Raigen Cianciulli	Week 8
2015	Haley Smith	Week 4
2014	Katie Lindelow	Week 15
	Haley Smith	Week 13
2012	Meghan Mannari	Week 9
2011	Meghan Mannari	Week 12
	Meghan Mannari	Week 4
	Meghan Mannari	Week 1
2010	Angela Bensend	Week 5
2009	Michele Williams	Week 12
	Lauren DeGirolamo	Week 9
	Brittnee Cooper	Week 1
2008	Elena Martinez	Week 8
	Elena Martinez	Week 6
	Elena Martinez	Week 1
2007	Elena Martinez	Week 13
	Lauren DeGirolamo	Week 7
	Elena Martinez	Week 2
2006	Kassi Mikulik	Week 14
	Kassi Mikulik	Week 9
	Kassi Mikulik	Week 6
2005	Ivana Kuzmic	Week 10
	Ivana Kuzmic	Week 5
	Ivana Kuzmic	Week 3
2004	Rachel Pittman	Week 11
	Ivana Kuzmic	Week 3
2003	Regan Hood	Week 10

SEC FRESHMAN OF THE WEEK

2023	Jurnee Robinson	Aug. 28
2021	Ella Larkin	Oct. 25, Oct. 11
2019	Samarah Hill	Week 8, Week 11
	Karli Rose	Week 5
2018	Whitney Foreman	Week 12
2017	Taylor Bannister	WeeK 3, 6, 8
2014	Gina Tillis	Week 8
2013	Briana Holman	Week 11
	Briana Holman	Week 3
	Briana Holman	Week 2
2012	Haley Smith	Week 4
2011	Malorie Pardo	Week 5
	Malorie Pardo	Week 8
	Malorie Pardo	Week 9
	Helen Boyle	Week 11
2010	Desiree Elliott	Week 12
	Desiree Elliott	Week 8
	Desiree Elliott	Week 5
	Desiree Elliott	Week 4
2008	Michele Williams	Week 11
2007	Angela Bensend	Week 9
2006	Lauren DeGirolamo	Week 14
	Lauren DeGirolamo	Week 12
	Lauren DeGirolamo	Week 4
	Lauren DeGirolamo	Week 1
2005	Marina Skender	Week 12
	Marina Skender	Week 11
	Marina Skender	Week 9
	Kyna Washington	Week 8
	Marina Skender	Week 4

* - The SEC Player of the Week award began in 1996, while SEC Defensive Player of the Week was added in 2003. In 2005, the SEC Freshman of the Week started. In 2015, the league added an SEC Offensive Player of the Week and SEC Setter of the Week.

LSWA COACH OF THE YEAR

2010	Fran Flory
2009	Fran Flory
2006	Fran Flory
2005	Fran Flory
2001	Fran Flory

LSWA PLAYER OF THE YEAR

2021	Taylor Bannister	Right Side
2020-21	Taylor Bannister	Right Side
2018	Taylor Bannister	Right Side
2017	Taylor Bannister	Right Side
2013	Briana Holman	Middle Blocker
2011	Madie Jones	Outside Hitter
2010	Angela Bensend	Outside Hitter
2009	Brittnee Cooper	Middle Blocker
2006	Daniela Romero	Setter
2005	Ivana Kuzmic	Middle Blocker
2001	Meagan Davis	Middle Blocker

LSWA DEFENSIVE PLAYER OF THE YEAR

2021	Raigen CianCiulli	Libero
2017	Raigen Cianciulli	Libero
2012	Meghan Mannari	Libero
2011	Meghan Mannari	Libero
2008	Elena Martinez	Libero
2007	Elena Martinez	Libero

LSWA NEWCOMER OF THE YEAR

2021	Kylie DeBerg	Outside Hitter
2008	Sam Dabbs	Setter
2004	Ivana Kuzmic	Middle Blocker

LSWA FRESHMAN OF THE YEAR

2023	Jurnee Robinson	Outside Hitter
2019	Karli Rose	Setter
2017	Taylor Bannister	Right Side
2013	Briana Holman	Middle Blocker
2010	Desiree Elliott	Middle Blocker
2006	Lauren DeGirolamo	Middle Blocker
2003	Lauren Leaumont	Outside Hitter
1999	Jennifer Hampton	Outside Hitter

ALL-LOUISIANA FIRST TEAM

2023	Jurnee Robinson	Outside Hitter
2022	Anita Anwusi	Middle Blocker
	Sanaa Dotson	Outside Hitter
2021	Taylor Bannister	Right Side
	Raigen Cianciulli	Libero
2021	Kylie DeBerg	Outside Hitter
2020-21	Taylor Bannister	Right Side
2019	Taylor Bannister	Right Side
2018	Taylor Bannister	Right Side
2017	Taylor Bannister	Right Side
	Raigen Cianciulli	Libero
2014	Briana Holman	Middle Blocker
2013	Cati Leak	Outside Hitter
	Briana Holman	Middle Blocker
2012	Desiree Elliott	Middle Blocker
	Madie Jones	Outside Hitter
	Meghan Mannari	Libero
2011	Desiree Elliott	Middle Blocker
	Madie Jones	Outside Hitter
	Meghan Mannari	Libero
	Malorie Pardo	Setter
2010	Angela Bensend	Outside Hitter
	Desiree Elliott	Middle Blocker
	Brittney Johnson	Setter
	Michele Williams	Middle Blocker
2009	Brittnee Cooper	Middle Blocker
	Sam Dabbs	Setter
	Marina Skender	Outside Hitter
2008	Brittnee Cooper	Middle Blocker
	Elena Martinez	Libero
2007	Lauren DeGirolamo	Middle Blocker
	Elena Martinez	Libero
	Kyna Washington	Outside Hitter
2006	Daniela Romero	Setter
2005	Ivana Kuzmic	Middle Blocker
	Jelena Mijatovic	Outside Hitter
	Marina Skender	Right Side
2004	Regan Hood	Middle Blocker
2003	Regan Hood	OH/MB
2002	Jennifer Hampton	Outside Hitter
2001	Meagan Davis	Middle Blocker
	Jennifer Hampton	Outside Hitter
2000	Meagan Davis	Middle Blocker
1999	Meagan Davis	Middle Blocker
	Kelly Thompson	OH/MB

ALL-LOUISIANA SECOND TEAM

2020-21	Karli Rose	Setter
2019	Karli Rose	Setter
2015	Gina Tillis	Outside Hitter
2014	Malorie Pardo	Setter
2013	Malorie Pardo	Setter
2012	Helen Boyle	Outside Hitter
2011	Michele Williams	Middle Blocker
2009	Lauren Waclawczyk	Libero
	Michele Williams	Middle Blocker
2008	Sam Dabbs	Setter
	Kyna Washington	Outside Hitter
2007	Brittnee Cooper	Middle Blocker
	Marina Skender	Outside Hitter
2006	Melody Clark	Middle Blocker
	Lauren DeGirolamo	Middle Blocker
	Marina Skender	Outside Hitter
2004	Ivana Kuzmic	Middle Blocker
2003	Lauren Leaumont	Outside Hitter
2002	Cara Causey	Middle Blocker
2001	Lauren Cuyler	Middle Blocker
	Katie Kubena	Setter
2000	Meghan Bedford	Right Side
	Lauren Cuyler	Middle Blocker
	Jennifer Hampton	Outside Hitter

ALL-LOUISIANA HONORABLE MENTION

2023	Anita Anwusi	Middle Blocker
2021	Ella Larkin	Setter
2018	Lindsey Flory	Setter
	Raigen Cianciulli	Libero
2015	Gina Tillis	Outside Hitter

CSC ACADEMIC ALL-AMERICA*

2018	Anna Zwiebel	First Team
	Olivia Beyer	First Team
2017	Anna Zwiebel	Third Team
2002	Lauren Cuyler	Third Team

CSC ACADEMIC ALL-DISTRICT

2023	Erin Carmichael	
2023	Jade Demps	
2022	Jill Bohnet	
2022	Paige Flickinger	
2022	Josie Vondran	
2021	Emmaline Walters	First Team
2018	Anna Zwiebel	First Team
2018	Olivia Beyer	First Team
2017	Anna Zwiebel	First Team
2010	Brittney Johnson	Second Team
2009	Lauren DeGirolamo	First Team
2009	Marina Skender	Third Team
2008	Lauren DeGirolamo	First Team
2007	Lauren DeGirolamo	First Team
2002	Lauren Cuyler	First Team

* CSC formerly knonw as CoSida

LSU'S JESSE OWENS ATHLETIC AWARD

2020	Sydney Mukes
2019	Sydney Mukes
2010	Brittney Johnson
2009	Brittney Johnson

SEC ACADEMIC HONOR ROLL

2023	Anita Anwusi
	Jade Demps
	Sanaa Dotson
	Ellie Echter
	Paige Flickinger
	Samarah Hill
	Madison Martin
	Alexis Roberson
	Bri Zamora
2022	Anita Anwusi
	Jill Bohnet
	Ellie Echter
	Paige Flickinger
	Samarah Hill
	Ella Larkin
	Madi Martin
2021	Anita Anwusi
	Jill Bohnet
	Hanna Brister
	Raigen Ciunciulli
	Paige Flickinger
	Whitney Foreman
	Samarah Hill
	Allee Morris
	Emmaline Walters
2020	Anita Anwusi
	Jill Bohnet
	Raigen Cianciulli
	Whitney Foreman
	Samarah Hill
	Allee Morris
	Karli Rose
	Emmaline Walter
2019	Raigen Ciunciulli
	Whitney Foreman
	Sydney Mukes
	Milan Stokes
	Anna Zwiebel
2018	Olivia Beyer
	Raigen Cianciulli
	Lindsay Flory
	Katie Kampen
	Sydney Mukes
	Toni Rodriguez
	Milan Stokes
	Anna Zwiebel
2017	Olivia Beyer
	Khourtni Fears
	Lindsay Flory
	Katie Kampen
	Sydney Mukes
	Kelly Quinn
	Toni Rodriguez
	Milan Stokes
	Cheyenne Wood
	Anna Zwiebel
2016	Khourtni Fears
	Lindsay Flory
	Tiara Gibson
	Katie Kampen
	Kelly Quinn
	Toni Rodriguez
	Cheyenne Wood
2015	Khourtni Fears
	Tiara Gibson
	Cati Leak
	Katie Lindelow
	Kelly Quinn
	Toni Rodriguez
	Gina Tillis
	Cheyenne Wood
2014	Helen Boyle
	Emily Ehrle
	Mimi Eugene
	Khourtni Fears
	Briana Holman
	Katie Lindelow
	Malorie Pardo
	Katarina Raicevic
	Haley Smith
	Laura Whalen
2013	Helen Boyle
	Katie Lindelow
	Haley Smith
2012	Sam Delahoussaye
	Victoria Jacobsen
	Madie Jones
	Haley Smith
2011	Victoria Jacobsen
	Madie Jones
	Shelby Pursley
	Brittany Steele
	Lauren Waclawczyk
	Michele Williams
2010	Victoria Jacobsen
	Brittney Johnson
	Madie Jones
	Tania Schatow
	Lauren Waclawczyk
2009	Sam Dabbs
	Lauren DeGirolamo
	Brittney Johnson
	Tania Schatow
	Marina Skender
	Lauren Waclawczyk
	Michele Williams
2008	Lauren DeGirolamo
	Brittney Johnson
	Elena Martinez
	Haley Reuther
	Marina Skender
2007	Shannon Balikowsky
	Lauren DeGirolamo
	Michelle Hensgens
	Maggie Lonergan
	Elena Martinez
	Marina Skender
2006	Melody Clark
	Lauren DeGirolamo
	Michelle Hensgens
	Marina Skender
2005	Melody Clark
	Vanessa Freeman
	Michelle Hensgens
	Ivana Kuzmic
	Jelena Mijatovic
	Kate Spytek
2004	Beth Cowley
	Regan Hood
	Ivana Kuzmic
	Rachel Pittman

Honors/Awards

SEC ACADEMIC HONOR ROLL (CONT.)

2003	Beth Cowley
	Regan Hood
	Lauren Leaumont
	Rachel Pittman
2002	Meghan Bedford
	Lyndsey Benson
	Beth Cowley
	Lauren Cuyler
	Meagan Davis
	Blaise DeRouen
	Jennifer Hampton
	Regan Hood
	Katie Kubena
	Kyra Lancon
	Rachel Pittman
	Addie Prewitt
2001	Meghan Bedford
	Lyndsey Benson
	Christy Carr
	Lauren Cuyler
	Meagan Davis
	Jenny Greco
	Jennifer Hampton
	Katie Kubena
	Jill Lytle
	Lauren O'Connor
	Addie Prewitt
	Rachel Vogt
2000	Meghan Bedford
	Lyndsey Benson
2000	Christy Carr
	Lauren Cuyler
	Meagan Davis
	Jennifer Hampton
	Katie Kubena
	Jill Lytle
	Lauren O'Connor
	Addie Prewitt
	Claudia Rodriguez
	Rachel Vogt
1999	Meghan Bedford
	Lyndsey Benson
	Christy Carr
	Lauren Cuyler
	Jill Lytle
	Meg Norwood
	Lauren O'Connor
	Sarah Schneider
	Kelly Thompson
1998	Christy Carr
	Jill Lytle
	Meg Norwood
	Lauren O'Connor
1997	Emily Boken
	Miranda Cantu
	Shannon Hoesing
	Jessica Miranda
	Meg Norwood
1996	Renata Costa
	Shannon Hoesing
	Karen Jenny
	Jessica Miranda
	Meg Norwood
	Linda Tran
1995	Renata Costa
	Shannon Hoesing
	Karen Jenny
	Tammy Western
1994	Jocelyn Anderson
	Renata Costa
	Linda Tran
1993	Joanne Moore
1992	Bonnie Gaudin
	Joanne Moore
	Katherine Signorelli
	Tess Sulatycki
1991	Joanne Moore
	Julie Stempel
	Tess Sulatycki
1990	Tess Sulatycki
1988	Monica Freitas
	Lisa Sulatycki

SEC FIRST YEAR HONOR ROLL

2023	AC Froehlich
	Ella Hemmings
	Angelina Lee
	Jurnee Robinson
	Mika Rome
2022	Bri Anderson
	Emily Gauthreaux
	Hannah Jacobs
	Alexis Roberson
	Josie Vondran
	Maddie Waak
	Bri Zamora
2021	Kylie Deberg
	Ellie Echter
	Ella Larkin
	Madison Martin
2019	Anita Anwusi
	Jill Bohnet
	Samarah Hill
	Meredyth Howard
	Allee Morris
	Karli Rose
	Emmaline Walters
2018	Whitney Foreman
	Leigh Maher
2017	Raigen Cianciulli
	Nicole Decker
2016	Jacqui Armer
	Sydney Mukes
	Milan Stokes
	Anna Zwiebel
2015	Olivia Beyer
	Lindsay Flory
	Katie Kampen
2014	Elly Ogle
	Kelly Quinn
	Toni Rodriguez
	Gina Tillis
	Cheyenne Wood
2013	Katarina Raicevic
2012	Cati Leak
	Katie Lindelow
2011	Marissa Maas
2010	Shelby Pursley
	Brittany Steele
2009	Madie Jones
2008	Lauren Waclawczyk
2007	Brittney Johnson
	Haley Reuther
2005	Lauren DeGirolamo
	Marina Skender
2004	Michelle Hensgens
	Mina Spasojevic
	Kate Spytek
2002	Cara Causey

SEC COMMUNITY SERVICE TEAM

2023	Madison Martin
2022	Jill Bohnet
2021	Anita Anwusi
2019	Sydney Mukes
2018	Katie Kampen
2017	Cheyenne Wood
2016	Kelly Quinn
2015	Katie Lindelow
2014	Katie Lindelow
2013	Madi Mahaffey
2012	Madie Jones
2011	Lauren Waclawczyk
2010	Madie Jones
2009	Lauren DeGirolamo
2008	Lauren DeGirolamo
2007	Michelle Hensgens
2006	Melody Clark
2005	Melody Clark
2004	Melody Clark
2003	Beth Cowley
1999	Jill Lytle

LSU VOLLEYBALL

"LSU HAS CHALLENGED ME TO BE THE BEST THAT I CAN BE IN THE CLASSROOM AND ON THE VOLLEYBALL COURT. MY COACHES AND THE ACADEMIC STAFF SUPPORTED ME 100% ALONG THE WAY, UNDERSTANDING MY DIFFICULT PATH OF A PRE-MED STUDENT. THIS IS A SPECIAL PLACE, BECAUSE EVERYONE AT LSU TRULY CARES ABOUT YOU."

- KELLY QUINN
2018 MCWHORTER AWARD WINNER

Coaching History

COACHING RECORDS Year	Coach	Overall W-L	Overall Pct.	SEC W-L	SEC Pct.	SEC Finish	SEC Div.
1974	Jinks Coleman	23-6	.793				
1975	Jinks Coleman	27-11	.711				
1976	Jinks Coleman	31-9	.775				
1977	Gerry Owens	43-9	.827				
1978	Gerry Owens	30-4	.882				
1979	Gerry Owens	15-17	.469				
1980	Gerry Owens	15-21	.417				
1981	Ruth Nelson	35-24	.593				
1982	Ruth Nelson	43-26	.623				
1983	Ruth Nelson	30-27	.526	4-1	.800	2nd	
1984	Ruth Nelson	18-23	.439	3-2	.600	3rd	
1985	Scott Luster	33-10	.767	5-1	.833	T-1st	
1986	Scott Luster	35-9	.795	5-1	.833	T-1st	
1987	Scott Luster	25-11	.694	6-1	.857	2nd	
1988	Scott Luster	22-13	,628	5-2	,714	T-2nd	
1989	Scott Luster	30-8	.784	8-0	1.000	1st	
1990	Scott Luster	34-7	.829	8-0	1.000	T-1st	
1991	Scott Luster	35-2	.946	13-1	.929	1st	
1992	Scott Luster	26-9	.743	12-2	.857	2nd	
1993	Scott Luster	21-16	.568	8-6	.571	4th	
1994	Scott Luster	8-23	.258	4-11	.364	9th	
1995	Scott Luster	20-12	.625	8-7	.533	2nd	West
1996	Scott Luster	10-20	.333	6-9	.400	4th	West
1997	Scott Luster	9-21	.300	0-15	.000	6th	West
1998	Fran Flory	15-16	.484	5-10	.333	T-3rd	West
1999	Fran Flory	17-15	.531	7-8	.466	T-3rd	West
2000	Fran Flory	15-17	.469	6-9	.400	3rd	West
2001	Fran Flory	16-11	.593	10-5	.677	T-2nd	West
2002	Fran Flory	17-11	.607	9-7	.563	2nd	West
2003	Fran Flory	11-19	.367	6-10	.375	3rd	West
2004	Fran Flory	17-12	.586	8-8	.500	3rd	West
2005	Fran Flory	21-8	.724	11-5	.688	T-1st	West
2006	Fran Flory	26-6	.813	16-4	.800	1st	West
2007	Fran Flory	25-8	.758	15-5	.750	1st	West
2008	Fran Flory	18-10	.642	13-7	.650	1st	West
2009	Fran Flory	25-7	.781	18-2	.900	1st	West
2010	Fran Flory	25-5	.833	16-4	.800	1st	West
2011	Fran Flory	19-11	.633	12-8	.600	1st	West
2012	Fran Flory	12-17	.414	8-12	.400	T-3rd	West
2013	Fran Flory	19-13	.594	8-10	.444	9th	
2014	Fran Flory	20-9	.690	14-4	.778	3rd	
2015	Fran Flory	9-20	.310	5-13	.278	12th	
2016	Fran Flory	9-20	.310	4-14	.222	12th	
2017	Fran Flory	20-10	.667	11-7	.611	4th	
2018	Fran Flory	12-17	.413	7-11	.388	T7th	
2019	Fran Flory	15-13	.536	9-9	.500	T7th	
2020-21	Fran Flory	9-13	.409	9-13	.409	8th	
2021	Fran Flory	13-14	.481	9-9	.500	7th	
2022	Tonya Johnson	16-14	.533	9-9	.500	7th	
2023	Tonya Johnson	11-17	.393	6-12	.333	T-9th	

Jinks Coleman (3 years)	81-26	.757		
Gerry Owens (4 years)	103-51	.669		
Ruth Nelson (4 years)	126-100	.558	7-3	.700
Scott Luster (13 years)	308-161	.657	88-56	.611
Fran Flory (24 years)	405-302	.573	236-194	.549
Tonya Johnson (2 years)	27-31	.466	15-21	.416
Total (50 years)	**1,050-671**	**.610**	**346-274**	**.558**

TONYA JOHNSON
HEAD COACH

FRAN FLORY
ALL-TIME WINS LEADER
AVCA HALL OF FAMER

SCOTT LUSTER
TWO-TIME NCAA FINAL FOUR PARTICIPANT

LSU in the AVCA Top 25 Poll

2010	
Nov. 29	No. 15
Nov. 22	No. 17
Nov. 15	T-No. 16
Nov. 8	No. 15
Nov. 1	No. 16
Oct. 25	No. 16
Oct. 18	No. 17
Oct. 11	No. 12
Oct. 4	No. 15
Sept. 27	No. 16
Sept. 20	No. 17
Sept. 13	No. 19
Sept. 6	No. 21
Aug. 30	No. 21
Preseason	No. 23

2009	
Final	No. 19
Nov. 30	No. 18
Nov. 23	No. 17
Nov. 16	No. 17
Nov. 9	No. 19
Nov. 2	No. 19
Oct. 26	No. 20
Oct. 19	No. 20
Oct. 12	No. 24

2008	
Sept. 1	No. 24
Preseason	No. 21

2007	
Oct. 15	No. 25
Oct. 8	No. 18
Oct. 1	No. 20
Sept. 24	No. 22
Sept. 17	No. 22
Sept. 10	No. 24
Sept. 3	No. 21
Aug. 27	No. 22
Preseason	No. 23

2006	
Final	No. 19
Dec. 4	No. 19
Nov. 27	No. 16
Nov. 20	No. 15
Nov. 13	No. 11
Nov. 6	No. 11
Oct. 30	No. 11
Oct. 23	No. 10
Oct. 16	No. 12
Oct. 9	No. 13
Oct. 2	No. 10
Sept. 25	No. 12
Sept. 18	No. 13
Sept. 11	No. 18
Sept. 4	No. 22

2005	
Sept. 26	No. 24

1993	
Sept. 21	No. 25
Sept. 14	No. 22
Sept. 7	No. 15
Preseason	No. 13

1992	
Final	No. 12
Nov. 17	No. 12
Nov. 10	No. 13
Nov. 3	No. 11
Oct. 27	No. 11
Oct. 20	No. 11
Oct. 13	No. 11
Oct. 6	No. 11
Sept. 29	No. 12
Sept. 22	No. 12
Sept. 15	No. 11
Sept. 8	No. 8
Preseason	No. 8

1991	
Final	No. 5
Nov. 19	No. 6
Nov. 12	No. 6
Nov. 5	No. 6
Oct. 29	No. 6
Oct. 22	No. 7
Oct. 15	No. 7
Oct. 8	No. 7
Oct. 1	No. 6
Sept. 24	No. 6
Sept. 17	No. 7
Sept. 10	No. 7
Preseason	No. 8

1990	
Final	No. 17
Nov. 13	No. 17
Nov. 6	No. 17
Oct. 30	No. 18
Oct. 23	No. 18
Oct. 16	No. 18
Oct. 9	No. 18
Oct. 2	No. 17
Sept. 25	No. 18
Sept. 18	No. 17
Sept. 11	No. 16
Preseason	No. 9

1989	
Final	No. 17
Nov. 14	No. 19
Nov. 7	No. 20
Oct. 31	No. 20
Oct. 24	No. 17
Oct. 17	No. 16
Oct. 10	No. 15
Oct. 3	No. 15
Sept. 26	No. 16
Sept. 19	No. 18
Sept. 12	No. 14

1986	
Final	No. 16
Nov. 18	No. 20
Nov. 11	No. 20
Nov. 4	No. 20
Oct. 28	No. 18
Oct. 21	No. 19
Sept. 30	No. 17
Sept. 23	No. 19
Sept. 16	No. 16
Preseason	No. 19

1984	
Sept. 11	No. 17
Preseason	No. 17

Letterwinners

-A-

Adams, Monique	1989-1991
Anderson, Bri	2022-2023
Anderson, Jocelyn	1993-1994
Anwusi, Anita	2019-2023
Armer, Jacqui	2016-2018
Aunon, Christine	1985

-B-

Balikowsky, Shannon	2007
Bannister, Taylor	2017-2021
Batiste, Mary	1978
Bedford, Meghan	1998-2001
Bennett, Leah	1981-1984
Bensend, Angela	2007-2010
Benson, Lyndsey	1998-2001
Beyer, Olivia	2015-2018
Boada, Yvette	1982-1983
Bode, Jackie	1995-1996
Bohnet, Jill	2019-2022
Boken, Emily	1996-1997
Boland, Julie	1986
Boutte, Joanette	1977-1978
Boyle, Helen	2011-2014
Brister, Hannah	2020-2021
Britt, Genia	1980
Brooks, Monica	1981-1982
Brown, Detra	1983-1986
Bryant, Jeannie	1982
Burke, Priscila	1994

-C-

Callais, Verna	1992
Candilora, Debbie	1983
Cantu, Miranda	1994-1997
Card, Alice	1983-1986
Carmichael, Erin	2023
Carr, Christy	1997-2000
Castillo, Dana	1988-1991
Causey, Cara	2002
Chamberlain, Lauren	1980
Cianciulli, Raigen	2017-2021
Clark, Melody	2003-2006
Constant, Markeisha	2003
Cooper, Brittnee	2006-2009
Cormier, Estella	1980
Costa, Renata	1993-1996
Cowley, Beth	2001-2004
Crane, Melinda	1980-1981
Cuyler, Lauren	1998-2002

-D-

Dabbs, Sam	2008-2009
Davis, Meagan	1998-2001
DeBerg, Kylie	2021
DeGirolamo, Lauren	2006-2009
Decker, Nicole	2017
Delahoussaye, Sam	2009-2012
Demps, Jade	**2023-Present**
DePaula, Simone	1984-1987
DeRouen, Blaise	2001-2002
Dessauer, Christine	1996-1998
Dotson, Sanaa	2021-2023
Dugas, Kristi	2006
Duplantis, Helena	1987-1988
Dupre, Mary Beth	1977-1978

-E-

Echter, Ellie	2021-2023
Ehrle, Emily	2013-2015
Elliott, Desiree	2010-2013
Esch, Kelly	2014
Eugene, Mimi	2014-2015

-F-

Fears, Khourtni	2012-2017
Flory, Lindsay	2015-2018
Flickinger, Paige	2020-2023
Foreman, Whitney	2018-2021
Franks, Carmis	1993-1996
Freeman, Vanessa	2004-2006
Freese, Amy	1982-1983
Freitas, Monica	1987-1988
Froehlich, AC	**2023-Present**

-G-

Galliano, Lacey	2003-2004
Gaudin, Bonnie	1991-1992
Gerig, Jackie	2012
Gibson, Tiara	2015-2016
Goins, Darian	2019
Greco, Jenny	2000-2002
Greco, Sarah	2004
Greer, Bridgette	1977-1980
Guest, Debra	1980
Gurkan, Sibel	1987-1988

-H-

Hackett, Venessa	1992-1993
Hampton, Jennifer	1999-2002
Heinz, Megan	2002-2003
Hemmings, Ella	**2023-Present**
Henry, Roxanne	1993-1996
Hensgens, Michelle	2004-2007
Hill, Samarah	2019-2023
Hise, Beverly	1977-1979
Hlaven, Cathy	1986-1989
Hoesing, Shannon	1994-1997
Holman, Briana	2013-2014
Hood, Regan	2001-2004
Howard, Meredyth	2019

-J-

Jacobs, Hannah	2022
Jacobsen, Victoria	2010-2012
James, Laura	1983
Jenny, Karen	1995-1996
Johnson, Brittney	2007-2010
Johnson, Tonya	1987-1990
Jones, Madie	2009-2012
Jordan, Angie	2000
Jurisich, Allison	1993

-K-

Kampen, Katie	2015-2018
Klarquist, Alaina	2006
Knox, Cathy	1994-1996
Kubena, Katie	1999-2002
Kun, Allison	1984-1985
Kuzmic, Ivana	2004-2005

-L-

LaGrange, Jennifer	1989-1992
LaJaunie, Michele	1977-1979
Larkin, Ella	2021-2022
Lancon, Kyra	2001-2002
Leak, Cati	2012-2015
Leaumont, Lauren	2003-2006
Lee, Angelina	**2023-Present**
Lee, Claudia	1982
Lindelow, Katie	2012-2015
Lirette, Marel	1985
Lonergan, Maggie	2006-2007
Lucas, Penny	1980-1983
Lupo, Fran	1987-1988
Lytle, Jill	1997-2000

-M-

Maas, Marissa	2011-2012
Maberry, Dylan	2020
Magers, Rose	1981
Magos, Meredith	1991
Mahaffey, Madi	2011-2014
Maher, Leigh	2018-2019
Mannari, Meghan	2009-2012
Marek, Maureen	1981-1984
Martin, Madison	**2021-Present**
Martinez, Elena	2005-2008
Mays, Tena	1980-1981
McHenry, Tish	1981-1982
Mijatovic, Jelena	2004-2005
Mikulik, Kassi	2003-2006
Miller, Angie	1991-1992
Miller, Tiffany	1992-1994
Miranda, Jessica	1995-1998
Mitter, Emily	2023
Moore, Joanne	1990-1993
Morris, Allee	2019-2022
Mukes, Sydney	2016-2019

-N-

Neumier, Peggy	1980
Norwood, Meg	1996-1999

-O-

O'Connor, Lauren	1997-2000
Ogle, Elly	2014
Osterhoff, Kim	1984-1985

-P-

Pardo, Malorie	2011-2013
Payne, Tracey	1986-1989
Perry, Janie	1986-1989
Peska, Brittani	2011
Peterson, Kelli	1979
Pittman, Rachel	2001-2004
Prewitt, Addie	2000-2001
Pritchett, Marie	1992
Pursley, Shelby	2010-2011

-Q-

Quinn, Kelly	2014-2017

-R-

Raicevic, Katarina	2013
Reirson, Sarah	1994
Reis, Daniela	1989-1992
Reis, Luciana	1990-1993
Resweber, Rachel	1986
Reuther, Haley	2007-2008
Richards, Sybil	1979
Rideau, Paula	1980-1983
Roberson, Alexis	2023
Robinson, Jurnee	**2023-Present**
Rodriguez, Toni	2015-2018
Romero, Daniela	2003-2006
Rose, Karli	2019-2021
Ruttley, Christie	2003

-S-

Samuels, Stacey	1984-1986
Santana, Luciana	1992-1995
Schaff, Kelli	1989-1990
Schatow, Tania	2007-2010
Scheider, Sarah	1998-1999
Seger, Nikki	1980
Shepherd, Nyla	1988-1991
Sheriff, Mae	1981
Signorelli, Katherine	1992
Skender, Marina	2005-2009
Small, Shafeeqa	1993-1994
Smith, Haley	2012-2015
Smith, Lisa	1984-1987
Sparks, Tonya	1979
Stammer, Gayle	1982-1983
Stammer, Wendy	1983-1986
Steele, Brittany	2010-2011
Stempel, Julie	1988-1991
Stokes, Milan	2016-2019
Striebel, Avery	2011
Sulatycki, Lisa	1987-1990
Sulatycki, Tess	1989-1992

-T-

Templet, Sandy	1988
Thompson, Kelly	1996-1999
Tillis, Gina	2014-2017
Tran, Linda	1994-1995
Trowbridge, Kristin	1997
Tureaud, Jariel	2016-2017

-V-

Vogt, Rachel	1999-2002
Vondran, Josie	2022

-W-

Waak, Maddie	2022-2023
Waclawczyk, Lauren	2008-2011
Walters, Emmaline	2019-2021
Washington, Kyna	2005-2008
Welsh, Brittany	2015-2016
Western, Tammy	1992-1995
Whalen, Laura	2013-2014
Williams, Alia	2020-2023
Williams, Michele	2008-2011
Willis, Nicole	2010-2011
Winn, Randi	1995-1996
Wood, Cheyenne	2014-2017
Wynn, Sharen	1979

-Z-

Zamora, Bri	2022-2023
Zulli, Sandra	1979-1981
Zwiebel, Anna	2016-2019

*Players in **bold** denote letterwinners on current team

Individual Match Records

KILLS - THREE-SET MATCH

26	Taylor Bannister	at Auburn	11/17/19
26	Monique Adams	Oklahoma	8/31/91
24	Kyna Washington	Ole Miss	9/12/07
23	Meghan Bedford	Mississippi State	10/13/00
22	Emily Boken	Alabama	10/31/97
22	Angie Miller	Penn State	9/5/92
22	Monique Adams	UCLA	12/12/90
21	Jelena Mijatovic	Jacksonville	8/26/05
21	Tiffany Miller	Mississippi State	10/30/94
21	Monica Freitas	Western Michigan	10/28/88

KILLS - FOUR-SET MATCH

43	Monique Adams	Florida (T-7th NCAA)	12/14/91
33	Wendy Stammer	Georgia	11/24/85
31	Cati Leak	UC Davis	8/31/13
30	Carmis Franks	South Carolina	10/25/96
30	Monica Freitas	Georgia	10/18/87
29	Fran Lupo	Florida State	11/6/88
28	Kelly Thompson	Kentucky	10/10/99
28	Kelly Thompson	Tulane	9/8/98
28	Carmis Franks	Alabama	11/1/96
28	Angie Miller	Kentucky	11/28/92

KILLS - FIVE-SET MATCH

37	Gina Tillis	at Georgia	10/2/15
36	Taylor Bannister	at SMU	9/15/18
33	Carmis Franks	Ole Miss	10/6/96
33	Luciana Santana	Arkansas	11/12/95
33	Monique Adams	Texas	11/21/91
32	Detra Brown	Kentucky	10/26/85
31	Nyla Shepherd	Wyoming	9/6/90
30	Angie Miller	Georgia	11/6/92
30	Monique Adams	Texas	12/8/90
30	Nyla Shepherd	Texas	10/21/89

TOTAL ATTEMPTS - THREE-SET MATCH

52	Taylor Bannister	Auburn	11/6/19
52	Meghan Bedford	Mississippi State	10/13/00
52	Emily Boken	Alabama	10/31/97
50	Angela Bensend	Kentucky	10/8/10
50	Marina Skender	Florida	10/15/06
49	Gina Tillis	Florida	10/14/16
49	Monique Adams	UCLA	12/12/90
48	Meghan Bedford	UNO	10/17/00
48	Emily Boken	Ole Miss	11/7/97
47	Kelly Thompson	Tennessee	10/8/99
47	Luciana Reis	Florida	11/19/93

TOTAL ATTEMPTS - FOUR-SET MATCH

77	Carmis Franks	South Carolina	10/25/96
74	Marina Skender	Florida	11/3/06
73	Monique Adams	Florida	12/14/91
72	Emily Boken	UNO	10/28/97
72	Emily Boken	UNO	8/29/97
69	Kylie DeBerg	Florida	10/10/21
68	Lauren Cuyler	UNO	9/4/98
65	Meghan Bedford	Tennessee	10/8/00
64	Marina Skender	Florida	11/13/09
64	Regan Hood	Oral Roberts	9/19/03

TOTAL ATTEMPTS - FIVE-SET MATCH

71	Taylor Bannister	Texas A&M	10/17/20
70	Madie Jones	Georgia	10/3/12
70	Jelena Mijatovic	Texas A&M	9/10/05
70	Kassi Mikulik	Houston	11/27/04
69	Taylor Bannister	Ole Miss	2/28/21
69	Jelena Mijatovic	Notre Dame	9/18/05
69	Luciana Santana	Arkansas	11/12/95
68	Madie Jones	Tennessee	10/10/12
68	Regan Hood	Houston	11/27/04
68	Tiffany Miller	Auburn	11/13/94

HITTING PERCENTAGE - 10-14 ATTEMPTS

.923	Ivana Kuzmic	Campbell	12-0-13	8/27/05
.909	Allee Morris	Texas A&M	10-0-11	11/21/21
.909	Marissa Maas	Grambling State	10-0-11	9/2/11
.857	Lisa Smith	Mississippi State	12-0-14	11/12/87
.846	Katie Kubena	Mississippi State	11-0-13	11/8/02
.833	Malorie Pardo	South Florida	10-0-12	8/29/14
.833	Madie Jones	UL-Lafayette	10-0-12	8/26/11
.833	Ivana Kuzmic	Tennessee	10-0-12	9/25/05
.818	Carmis Franks	South Carolina	9-0-11	10/17/93
.818	Daniela Reis	South Carolina	9-0-11	11/8/92
.818	Monique Adams	Alabama	9-0-11	11/9/91
.818	Nyla Shepherd	South Carolina	9-0-11	10/13/91
.818	Maureen Marek	McNeese State	9-0-11	10/26/82
.818	Wendy Stammer	Ole Miss	9-0-11	10/24/82

HITTING PERCENTAGE - 15-19 ATTEMPTS

.800	Monica Freitas	Southern	12-0-15	9/10/88
.765	Detra Brown	ULM	13-0-17	11/16/85
.750	Lauren DeGirolamo	UNO	12-0-16	8/24/07
.750	Leah Bennett	North Carolina	12-0-16	9/27/84
.733	Lisa Smith	Southwestern	11-0-15	9/6/87
.733	Leah Bennett	Washington	12-1-15	9/24/83
.722	Desiree Elliott	UL-Lafayette	14-1-18	8/26/11
.706	Lisa Smith	Nicholls State	13-1-17	11/10/87
.706	Detra Brown	UNO	12-0-17	10/21/86
.688	Desiree Elliott	Mississippi State	12-1-16	10/29/10
.688	Vanessa Hackett	UNO	13-2-16	9/1/93

HITTING PERCENTAGE - 20 OR MORE ATTEMPTS

.762	Taylor Bannister	Fresno St.	18-2-21	9/13/19
.727	Nyla Shepherd	Tulane	16-0-22	10/23/90
.700	Brittnee Cooper	Texas A&M	28-0-40	12/5/09
.700	Brittnee Cooper	Auburn	15-1-20	9/25/09
.700	Marina Skender	Auburn	16-2-20	10/28/05
.700	Angie Miller	Kentucky	15-1-20	11/30/91
.692	Brittnee Cooper	Florida	18-0-26	10/11/09
.667	Taylor Bannister	LIU Brooklyn	14-0-21	9/9/17
.667	Brittnee Cooper	Auburn	15-1/21	11/1/09
.667	Tiffany Miller	Kansas	21-0-31	12/4/93

ASSISTS - THREE-SET MATCH

65	Katie Kubena	Mississippi State	10/13/00
62	Luciana Santana	Arkansas State	10/22/93
61	Lauren O'Connor	UCF	9/3/00
59	Randi Winn	Arkansas	11/10/95
55	Randi Winn	North Carolina State	11/24/95
54	Luciana Santana	Bowling Green	12/4/93
53	Luciana Santana	Tennessee	11/12/93
52	Maggie Lonergan	Ole Miss	9/12/07
51	Eight Players Tied		

ASSISTS - FOUR-SET MATCH

82	Daniela Reis	Florida	12/14/91
75	Lauren O'Connor	UNO	9/4/98
74	Lauren O'Connor	Kentucky	10/10/99
72	Randi Winn	Ole Miss	11/3/95
70	Lauren O'Connor	Tennessee	11/18/98
69	Katie Kubena	Houston	9/4/99
69	Randi Winn	Alabama	11/1/96
69	Simone DePaula	Georgia	10/18/87
68	Malori Pardo	UC Davis	8/31/13
68	Luciana Santana	Kentucky	10/29/93

ASSISTS - FIVE-SET MATCH

84	Lauren O'Connor	Mississippi State	11/8/98
81	Randi Winn	Tennessee	9/27/96
81	Lisa Sulatycki	North Carolina	10/21/88
79	Randi Winn	Arkansas	11/12/95
78	Lauren O'Connor	Ole Miss	10/11/98
78	Daniela Reis	Wyoming	9/6/90
76	Daniela Reis	Oklahoma	9/22/89
75	Five Players Tied		

SERVICE ACES - THREE-SET MATCH

11	Wendy Stammer	Mississippi State	11/6/86
10	Wendy Stammer	Louisville	11/29/86
9	Fran Lupo	Tennessee	10/30/87
9	Wendy Stammer	Louisiana-Lafayette	9/30/86
9	Wendy Stammer	Mississippi State	10/31/85
8	Tonya Johnson	Indiana State	9/1/90
8	Fran Lupo	Mississippi State	11/12/87
8	Leah Bennett	Southern	10/5/83

SERVICE ACES - FOUR-SET MATCH

9	Lisa Sulatycki	Auburn	10/9/88
9	Sibel Gurkan	Tulane	9/22/87
8	Jelena Mijatovic	South Carolina	11/5/04
8	Penny Lucas	Texas A&M	10/7/83
7	Eight Players Tied		

SERVICE ACES - FIVE-SET MATCH

10	Wendy Stammer	Texas Tech	9/14/86
8	Monica Freitas	Texas-Arlington	11/27/87
7	Kylie Deberg	Texas A&M	11/21/21
7	Jelena Mijatovic	Ole Miss	10/3/04
7	Lauren O'Connor	Connecticut	9/12/97
7	Sibel Gurkan	North Carolina	10/21/88
7	Monica Freitas	Kentucky	11/14/87
7	Monica Freitas	Texas A&M	9/25/87
7	Alice Card	Arizona	9/7/86
7	Wendy Stammer	Florida State	11/9/85
7	Wendy Stammer	Lamar	10/9/85

DIGS - THREE-SET MATCH

30	Luciana Reis	Arkansas State	10/22/93
26	Kassi Mikulik	Ole Miss	9/29/06
25	Elena Martinez	Georgia	11/16/07
25	Jennifer Hampton	Tulane	11/7/00
25	Jennifer Hampton	Mississippi State	10/13/00
24	Cheyenne Wood	Eastern Kentucky	8/26/16
24	Haley Smith	Auburn	11/23/14
23	Haley Smith	CSUN	9/19/15
23	Meghan Mannari	Mississippi State	9/25/11
23	Joanne Moore	Baylor	12/5/93

DIGS - FOUR-SET MATCH

40	Meghan Mannari	Auburn	10/19/12
35	Raigen Cianciulli	vs. Abilene Christian	9/14/18
33	Elena Martinez	Arkansas	9/16/07
31	Elena Martinez	UCLA	12/5/08
31	Luciana Reis	Kansas	12/4/93
30	Raigen Cianciulli	Tennessee	10/21/18
30	Elena Martinez	Ole Miss	10/17/07
30	Elena Martinez	Rice	9/1/07
29	Raigen Cianciulli	Auburn	11/15/17
29	Angie Miller	Florida	12/14/91

DIGS - FIVE-SET MATCH

43	Elena Martinez	Alabama	11/11/07
39	Haley Smith	Auburn	10/25/15
39	Meghan Mannari	South Carolina	11/13/11
36	Meghan Mannari	Miami	8/27/11
34	Ella Larkin	Rice	8/27/22
34	Raigen Cianciulli	at Mississippi State	10/02/21
34	Elena Martinez	Kentucky	11/2/07
34	Elena Martinez	Iowa	9/8/07
33	Sam Delahoussaye	Mississippi State	9/28/12
32	Raigen Cianciulli	at Ole Miss	10/7/18
32	Katie Lindelow	Auburn	11/15/13
32	Meghan Mannari	Ole Miss	10/23/11

BLOCK ASSISTS - THREE-SET MATCH

10	Julie Stempel	Tulane	11/2/88
9	Lauren DeGirolamo	Marquette	11/25/06
9	Lauren Cuyler	Georgia	11/18/00
8	14 Players Tied		

BLOCK ASSISTS - FOUR-SET MATCH

17	Tiffany Miller	Kansas	12/4/93
13	Stacey Samuels	Michigan	10/26/85
12	Briana Holman	Alabama	9/28/14
11	Kelly Thompson	Michigan	9/12/98
11	Jackie Bode	Ole Miss	11/3/95
11	Julie Stempel	Southern Cal	11/16/89
9	12 Players Tied		

Individual Match Records

BLOCK ASSISTS - FIVE-SET MATCH

16	Lisa Smith	Wyoming	9/11/87
14	Monica Freitas	Wyoming	9/11/87
14	Stacey Samuels	Arizona	9/7/86
14	Stacey Samuels	Ohio State	9/13/85
13	Ivana Kuzmic	Notre Dame	9/18/05
12	Miranda Cantu	Auburn	11/13/94
12	Simone DePaula	Wyoming	9/11/87
12	Briana Holman	Miami	9/13/13
11	Seven Players Tied		

BLOCK SOLOS - THREE-SET MATCH

5	Monique Adams	William & Mary	10/26/90
5	Monica Freitas	Nebraska	9/20/87
5	Lisa Smith	Colorado State	10/4/86
5	Stacey Samuels	UL Lafayette	9/30/86
4	14 Players Tied		

BLOCK SOLOS - FOUR-SET MATCH

8	Tracey Payne	Northwestern	9/8/89
5	Angie Miller	Long Beach State	12/12/91
5	Tracey Payne	Texas A&M	8/31/89
5	Monica Freitas	Georgia	10/18/87
5	Stacey Samuels	Texas-Arlington	10/18/86
5	Lisa Smith	New Mexico	9/27/86
5	Lisa Smith	Arizona State	9/6/86
5	Paula Rideau	Texas A&M	10/21/83
4	14 Players Tied		

BLOCK SOLOS - FIVE-SET MATCH

9	Lisa Smith	Wyoming	9/11/87
6	Ivana Kuzmic	Houston	11/27/04
6	Miranda Cantu	Kentucky	11/18/94
6	Lisa Smith	Houston	11/29/86
5	Eight Players Tied		

TOTAL BLOCKS - THREE-SET MATCH

12	Kelly Thompson	Ball State	9/5/97
12	Monique Adams	William & Mary	10/26/90
11	Angie Miller	Georgia	10/25/92
11	Julie Stempel	Tulane	11/2/88
10	Lauren Cuyler	Georgia	11/18/00
10	Lisa Smith	Auburn	11/20/87
10	Stacey Samuels	UNO	10/21/86
9	13 Players Tied		

TOTAL BLOCKS - FOUR-SET MATCH

19	Tiffany Miller	Kansas	12/4/93
15	Stacey Samuels	Michigan	10/26/85
13	Stacey Samuels	Texas-Arlington	10/18/86
12	Brianna Holman	Alabama	9/28/14
12	Lauren DeGirolamo	Rice	9/1/07
12	Julie Stempel	Southern Cal	11/16/89
12	Tracey Payne	Texas A&M	8/31/89
11	Eight Players Tied		

TOTAL BLOCKS - FIVE-SET MATCH

25	Lisa Smith	Wyoming	9/11/87
19	Monica Freitas	Wyoming	9/11/87
15	Miranda Cantu	Auburn	11/13/94
15	Stacey Samuels	Arizona	9/7/86
15	Stacey Samuels	Ohio State	9/13/85
14	Briana Holman	Tennessee	11/17/13
14	Briana Holman	Miami	9/13/13
14	Ivana Kuzmic	Houston	11/27/04
13	Brittnee Cooper	Notre Dame	10/23/07
13	Ivana Kuzmic	Notre Dame	9/18/05
13	Meagan Davis	San Jose State	9/18/99
13	Simone DePaula	Wyoming	9/11/87
13	Lisa Smith	Arizona	12/6/86

Individual Season Records

KILLS

703	Wendy Stammer	1986
657	Leah Bennett	1983
618	Monique Adams	1990
594	Detra Brown	1986
572	Detra Brown	1985
558	Nyla Shepherd	1989
522	Wendy Stammer	1985
516	Leah Bennett	1982
515	Angie Miller	1992
514	Paula Rideau	1983

KILLS PER SET (MIN. 500)

4.56	Angie Miller	1992
4.54	Monique Adams	1991
4.51	Monique Adams	1990
4.42	Wendy Stammer	1986
4.29	Taylor Bannister	2019
4.10	Nyla Shepherd	1989
4.04	Taylor Bannister	2018
3.87	Jurnee Robinson	2023
3.87	Kyna Washington	2007
3.71	Kylie DeBerg	2021
3.71	Detra Brown	1986

TOTAL ATTEMPTS

1499	Kyna Washington	2007
1497	Wendy Stammer	1986
1430	Leah Bennett	1983
1321	Detra Brown	1986
1309	Paula Rideau	1983
1297	Sanaa Dotson	2022
1233	Cati Leak	2013
1203	Marina Skender	2006
1193	Nyla Shepherd	1989
1191	Emily Boken	1997

HITTING PERCENTAGE

.409	Brittnee Cooper	2009
.399	Angie Miller	1991
.381	Julie Stempel	1991
.383	Brianna Holman	2014
.377	Meagan Davis	2001
.370	Lauren Cuyler	2001
.351	Angie Miller	1992
.348	Meagan Davis	2000
.347	Marie Pritchett	1992
.346	Anita Anwusi	2021

ASSISTS

1701	Daniela Reis	1990
1611	Daniela Reis	1989
1608	Daniela Reis	1991
1531	Daniela Romero	2006
1459	Daniela Reis	1992
1428	Lauren O'Connor	1998
1426	Luciana Santana	1993
1426	Julie Boland	1986
1399	Malorie Pardo	2013
1386	Randi Winn	1995

ASSISTS PER SET (MIN. 1200)

13.43	Daniela Romero	2006
13.18	Daniela Reis	1991
13.08	Randi Winn	1995
12.58	Daniela Reis	1992
12.42	Daniela Reis	1990
12.31	Lauren O'Connor	1998
12.01	Randi Winn	1996
12.01	Daniela Reis	1989
11.71	Malorie Pardo	2011
11.41	Luciana Santana	1993

SERVICE ACES

151	Wendy Stammer (No. 5 NCAA)	1986
107	Wendy Stammer	1985
103	Claudia Lee	1982
100	Tish McHenry	1982
99	Monica Freitas	1987
92	Maureen Marek	1983
83	Kim Osterhoff	1985
79	Sibel Gurkan	1988
79	Gayle Stammer	1982
78	Two players tied	

DIGS

740	Elena Martinez (No. 19 NCAA)	2007
542	Raigen Cianciulli	2018
535	Kassi Mikulik	2006
518	Meghan Mannari	2011
516	Ella Larkin	2022
516	Elena Martinez	2008
516	Luciana Reis	1993
514	Haley Smith	2014
500	Haley Smith	2013
499	Raigen Cianciulli	2017

DIGS PER SET (MIN. 400)

5.61	Elena Martinez	2007
4.96	Elena Martinez	2008
4.80	Raigen Cianciulli	2018
4.69	Kassi Mikulik	2006
4.67	Meghan Mannari	2011
4.57	Raigen Cianciulli	2021
4.46	Haley Smith	2015
4.46	Raigen Cianciulli	2017
4.43	Haley Smith	2014
4.36	Raigen Cianciulli	2019

BLOCK SOLOS

91	Lisa Smith	1986
69	Stacey Samuels	1986
61	Julie Stempel	1990
58	Lisa Smith	1987
55	Monique Adams	1990
54	Angie Miller	1991
53	Stacey Samuels	1985
52	Angie Miller	1992
50	Julie Stempel	1989
48	Leah Bennett	1982

BLOCK ASSISTS

190	Stacey Samuels	1985
189	Stacey Samuels	1986
162	Briana Holman	2013
160	Ivana Kuzmic	2005
158	Lauren DeGirolamo	2007
152	Brittnee Cooper	2007
152	Lauren Degirolamo	2006
147	Leah Bennett	1983
145	Lisa Smith	1985
143	Julie Stempel	1989

BLOCKS PER SET (MIN. 100)

1.71	Ivana Kuzmic	2005
1.67	Angie Miller	1991
1.62	Lauren Degirolamo	2006
1.60	Stacey Samuels	1986
1.59	Ivana Kuzmic	2004
1.54	Briana Holman	2013
1.51	Lauren DeGirolamo	2007
1.50	Angie Miller	1992
1.50	Stacey Samuels	1985
1.47	Brianna Holman	2014

Individual Career Records

KILLS

1902	Taylor Bannister	2017-2021
1735	Nyla Shepherd	1988-1991
1592	Wendy Stammer	1983-1986
1590	Leah Bennett	1981-1984
1504	Detra Brown	1983-1986
1500	Marina Skender	2005-2009
1481	Monique Adams	1989-1991
1473	Kyna Washington	2005-2008
1380	Lisa Smith	1984-1987
1369	Jennifer Hampton	1999-2002

KILLS PER SET (MIN. 1000 KILLS)

4.02	Monique Adams	1989-1991
3.80	Taylor Bannister	2017-2021
3.46	Nyla Shepherd	1988-1991
3.39	Carmis Franks	1993-1996
3.39	Kyna Washington	2005-2008
3.31	Regan Hood	2001-2004
3.28	Jennifer Hampton	1999-2002
3.24	Marina Skender	2005-2009
3.12	Kelly Thompson	1996-1999
3.06	Madie Jones	2009-2012

TOTAL ATTEMPTS

4540	Taylor Bannister	2017-2021
4262	Kyna Washington	2005-2008
4192	Marina Skender	2005-2009
4011	Jennifer Hampton	1999-2002
3774	Wendy Stammer	1983-1986
3769	Nyla Shepherd	1988-1991
3607	Cati Leak	2012-2015
3598	Leah Bennett	1981-1984
3515	Detra Brown	1983-1986
3389	Kelly Thompson	1996-1999

HITTING PERCENTAGE (MIN. 1500 ATT.)

.366	Angie Miller	1991-1992
.356	Briana Holman	2013-2014
.332	Meagan Davis	1998-2001
.329	Brittnee Cooper	2006-2009
.319	Monique Adams	1989-1991
.319	Julie Stempel	1988-1991
.313	Nyla Shepherd	1988-1991
.309	Lauren DeGirolamo	2006-2009
.308	Leah Bennett	1981-1984
.296	Anita Anwusi	2019-2023

ASSISTS

6379	Daniela Reis (No. 9 NCAA)	1989-1992
4911	Malorie Pardo	2011-2014
4486	Daniela Romero	2003-2006
3740	Lauren O'Connor	1997-2000
3702	Katie Kubena	1999-2002
2743	Randi Winn	1995-1996
2458	Luciana Santana	1992-1995
2234	Anna Zwiebel	201620-19
2089	Sam Dabbs	2008-2009
2004	Karli Rose	2019-2021

ASSISTS PER SET (MIN. 2500)

12.53	Daniela Reis	1989-1992
12.53	Randi Winn	1995-1996
11.41	Daniela Romero	2003-2006
10.76	Katie Kubena	1999-2002
10.68	Malorie Pardo	2011-2014
9.95	Lauren O'Connor	1997-2000

SERVICE ACES

365	Wendy Stammer (No. 7 NCAA)	1983-1986
254	Daniela Reis	1989-1992
205	Julie Stempel	1988-1991
195	Marina Skender	2005-2009
180	Luciana Santana	1992-1995
174	Leah Bennett	1981-1984
165	Marina Skender	2005-2008
165	Monica Freitas	1987-1988
162	Simone DePaula	1984-1987
158	Kyna Washington	2005-2008

DIGS

2260	Raigen Cianciulli	2017-2021
1593	Haley Smith	2012-2015
1527	Daniela Reis	1989-1992
1414	Elena Martinez	2005-2008
1380	Luciana Reis	1990-1993
1357	Kassi Mikulik	2003-2006
1315	Jennifer Hampton	1999-2002
1273	Marina Skender	2005-2009
1261	Wendy Stammer	1983-1986
1257	Lauren Waclawczyk	2008-2011

DIGS PER SET (MIN. 1000)

4.40	Raigen Cianciulli	2017-2021
4.39	Elena Martinez	2005-2008
3.92	Haley Smith	2012-2015
3.79	Meghan Mannari	2009-2012
3.29	Luciana Reis	1990-1993
3.22	Kassi Mikulik	2003-2006
3.15	Jennifer Hampton	1999-2002
3.00	Daniela Reis	1989-1992

BLOCK SOLOS

190	Lisa Smith	1984-1987
175	Julie Stempel	1988-1991
133	Stacey Samuels	1984-1986
116	Monique Adams	1989-1991
106	Angie Miller	1991-1992
101	Leah Bennett	1981-1984
97	Kelly Thompson	1996-1999
87	Tracey Payne	1986-1989
83	Brittnee Cooper	2006-2009
83	Meagan Davis	1998-2001

BLOCK ASSISTS

495	Lisa Smith	1984-1987
477	Julie Stempel	1988-1991
457	Stacey Samuels	1984-1986
454	Lauren DeGirolamo	2006-2009
421	Brittnee Cooper	2006-2009
385	Meagan Davis	1998-2001
378	Nyla Shepherd	1988-1991
368	Anita Anwusi	2019-2023
364	Kelly Thompson	1996-1999
351	Wendy Stammer	1983-1986

TOTAL BLOCKS

685	Lisa Smith	1984-1987
652	Julie Stempel	1988-1991
590	Stacey Samuels	1984-1986
532	Lauren DeGirolamo	2006-2009
504	Brittnee Cooper	2006-2009
468	Meagan Davis	1998-2001
461	Kelly Thompson	1996-1999
450	Leah Bennett	1981-1984
434	Anita Anwusi	2019-2023
430	Nyla Shepherd	1988-1991

BLOCKS PER SET (MIN. 250)

1.65	Ivana Kuzmic	2004-2005
1.58	Angie Miller	1991-1992
1.51	Briana Holman	2013-2014
1.40	Stacey Samuels	1984-1986
1.33	Lauren DeGirolamo	2006-2009
1.32	Brittnee Cooper	2006-2009
1.24	Julie Stempel	1988-1991
1.15	Lisa Smith	1984-1987
1.14	Meagan Davis	1998-2001
1.06	Kelly Thompson	1996-1999

MATCHES PLAYED

151	Julie Stempel	1988-1991
150	Daniela Reis	1989-1992
149	Nyla Shepherd	1988-1991
137	Tess Sulatycki	1989-1992
134	Luciana Reis	1990-1993
133	Raigen Cianciulli	2017-2021
131	Taylor Bannister	2017-2021
126	Marina Skender	2005-2009
123	Anita Anwusi	2019-2023
119	Angela Bensend	2007-2010
119	Kyna Washington	2005-2008
119	Kassi Mikulik	2003-2006
119	Jennifer Hampton	1999-2002
119	Kelly Thompson	1996-1999

TEAM MATCH RECORDS

KILLS - THREE-SET MATCH

75	Mississippi State	10/30/94
71	Mississippi State	10/13/00
70	Arkansas	11/10/95
68	UCF	09/03/00
68	West Virginia	09/02/95
68	Arkansas State	10/22/93
68	Houston	09/28/91
66	Mississippi State	09/30/94
65	Penn State	09/05/92
64	Twice	

KILLS - FOUR-SET MATCH

99	Florida	12/14/91
89	Florida State	11/06/88
86	Alabama	11/01/96
84	Houston	09/04/99
83	Georgia	10/18/87
82	Kentucky	10/29/93
82	South Carolina	10/01/95
82	New Orleans	09/04/98
82	Tennessee	11/18/98
82	Kentucky	10/10/99

KILLS - FIVE-SET MATCH

102	Penn State	11/27/82
102	Tennessee	09/27/96
96	Oklahoma	09/22/89
96	Colorado State	09/07/90
96	Kentucky	10/04/92
96	Ole Miss	10/11/98
95	Wyoming	09/06/90
94	Auburn	11/13/94
94	Mississippi State	11/08/98
93	Twice	

ATTEMPTS - THREE-SET MATCH

176	Mississippi State	10/13/00
174	Tennessee	10/08/99
166	Tennessee	10/22/06
164	Mississippi State	10/30/94
163	Penn State	09/05/92
158	Florida	11/19/93
158	Arkansas	11/10/95
156	Arkansas	11/08/06
156	New Orleans	09/06/03
155	Ole Miss	11/07/97

ATTEMPTS - FOUR-SET MATCH

236	Florida	11/03/06
232	New Orleans	09/04/98
226	Tennessee	10/08/00
225	Houston	09/04/99
221	Kentucky	10/29/93
221	New Orleans	08/29/97
219	South Carolina	10/25/96
218	Tennessee	11/18/98
216	Ole Miss	10/19/01
216	Alabama	11/11/94

ATTEMPTS - FIVE-SET MATCH

266	Tennessee	09/27/96
255	Houston	11/27/04
251	Ole Miss	10/11/98
240	Arkansas State	09/15/00
236	Ole Miss	10/28/94
235	Auburn	11/13/94
234	Kentucky	10/04/92
233	Kentucky	10/12/97
232	Ole Miss	11/10/02
232	Arkansas	11/12/95
232	Alabama	10/17/99

HITTING PCT.- THREE-SET MATCH

.638	Louisiana-Lafayette	08/26/11
.625	South Carolina	10/13/91
.554	Georgia	10/11/91
.538	Missouri State	08/30/91
.524	Grambling State	09/02/11
.523	SE Louisiana	09/09/88
.519	Rice	09/25/92
.511	Louisiana-Monroe	11/16/86
.509	Alcorn State	09/04/10
.508	McNeese State	10/26/82
.508	Alabama	11/09/91

HITTING PCT. -FOUR-SET MATCH

.468	Alabama	10/21/11
.430	Alabama	11/23/90
.410	Nicholls State	09/21/82
.402	Georgia	10/14/11
.389	Kentucky	11/30/91
.385	Ball State	09/04/93
.376	Tulane	09/22/92
.368	Tennessee	10/24/21
.368	vs. Sam Houston State	09/11/21
.368	Tulane	09/26/89

HITTING PCT. - FIVE-SET MATCH

.364	at No. 15 Kentucky	09/24/22
.362	Alabama	09/25/21
.359	at South Carolina	11/12/23
.355	Mississippi State	11/08/98
.347	Florida State	09/20/02
.344	at Alabama	11/4/18
.327	Montana State	09/19/85
.326	New Orleans	10/11/94
.326	at Georgia	10/13/19
.325	Texas A&M	12/05/09
.325	Missouri	09/27/85

ASSISTS - THREE-SET MATCH

68	Mississippi State	10/13/00
65	West Virginia	09/02/95
64	UCF	09/03/00
62	Mississippi State	10/30/94
62	Arkansas State	10/22/93
61	Kentucky	11/20/06
60	Arkansas	11/10/95
60	Mississippi State	09/30/94
60	Bowling Green	12/04/93
60	Penn State	09/05/92

ASSISTS - FOUR-SET MATCH

87	Florida	12/14/91
81	Florida State	11/06/88
78	New Orleans	09/04/98
76	Kentucky	10/29/93
76	Houston	09/04/99
76	Kentucky	10/10/99
76	UC Davis	08/31/13
75	Long Beach State	12/12/91
75	Alabama	11/01/96
75	Tennessee	11/18/98

ASSISTS - FIVE-SET MATCH

91	Tennessee	09/27/96
87	Mississippi State	11/08/98
86	Kentucky	10/04/92
86	Auburn	11/13/94
86	Ole Miss	10/11/98
84	Colorado State	09/07/90
84	Arkansas	11/12/95
83	North Carolina	10/21/88
82	Wyoming	09/06/90
81	Three times	

ACES - THREE-SET MATCH

21	Mississippi State	11/12/87
19	Mississippi State	10/31/85
19	Mississippi State	11/06/86
19	Tennessee	10/30/87
18	North Carolina	09/27/84
18	Southern	10/16/85
18	Southern	10/05/83
17	Six times	

ACES - FOUR-GAME MATCH

23	Tulane (T-12 NCAA)	09/22/87
20	North Carolina	09/26/87
20	Auburn	10/09/88
19	Kentucky	11/07/86
18	Louisiana-Lafayette	10/26/87
18	Georgia	10/07/88
17	Four times	

ACES - FIVE-SET MATCH

20	Kentucky	11/14/87
19	Texas Tech	09/14/86
18	Ole Miss	09/29/84
18	Houston	11/08/86
17	Florida State	11/09/85
17	New Mexico State	09/25/87
17	Tennessee	11/17/88
16	Eight times	

DIGS - THREE-SET MATCH

95	Mississippi State	10/13/00
94	Houston	09/28/91
86	Penn State	09/05/92
78	Baylor	12/05/93
77	Tulane	10/08/96
76	Texas Tech	09/03/89
75	Arkansas State	10/22/93
73	New Orleans	10/17/00
70	Twice	

DIGS - FOUR-SET MATCH

119	Florida	11/03/06
116	Alabama	11/11/94
111	Florida	11/07/85
107	Florida	12/14/91
101	Tennessee	10/08/00
99	Michigan	09/04/15
98	Missouri	09/23/12
96	South Carolina	10/25/96
94	New Orleans	08/29/97
93	Texas	10/25/93

DIGS - FIVE-SET MATCH

123	Ohio State	10/04/85
116	Mississippi State	09/28/12
116	Tennessee	09/27/96
112	Arkansas State	09/15/00
111	Auburn	11/15/13
109	Arizona State	11/25/84
109	Auburn	11/13/94
108	Mississippi State	10/30/22
108	Georgia	09/29/85
108	Notre Dame	09/23/89
107	Alabama	11/11/07
107	Kentucky	10/26/85

BLOCK ASSISTS - THREE-SET MATCH

28	Georgia	11/18/00
28	Ball State	09/05/97
28	Tulane	11/02/88
27	Arkansas	11/10/00
26	Ole Miss	10/03/08
26	Mississippi State	10/14/05
26	Mississippi State	10/13/00
26	Georgia	10/25/92
25	Auburn	10/16/87
24	Three times	

BLOCK ASSISTS - FOUR-SET MATCH

40	Kansas	12/04/93
39	Michigan	10/26/85
32	Ole Miss	10/22/85
32	Texas-Arlington	10/20/90
32	Alabama	10/04/98
31	Southern Cal	11/16/89
31	Ole Miss	11/03/95
30	Alabama	09.28/14
30	Florida State	11/22/84
28	at Arkansas	09/22/21
28	Southern Illinois	09/30/83
28	Florida	11/07/85

BLOCK ASSISTS - FIVE-SET MATCH

59	Wyoming	09/11/87
40	San Jose State	09/18/99
39	Tulane	11/24/07
38	Missouri	09/27/85
37	Arizona	09/07/86
36	Kentucky	09/23/94
34	Rice	09/18/83
34	Ohio State	12/13/85
34	Arizona	12/06/86
34	Miami	09/13/13

BLOCK SOLOS - THREE-SET MATCH

9	Louisiana-Monroe	10/01/88
8	North Carolina	10/25/86
8	Nebraska	09/20/87
8	Texas A&M	09/22/90
8	William & Mary	10/26/90
8	Michigan State	09/14/91
8	Texas	10/02/91
8	Texas A&M	11/03/91
7	Nine times	

BLOCK SOLOS - FOUR-SET MATCH

14	Northwestern	09/08/89
14	New Mexico	09/08/90
12	Texas A&M	08/31/89
11	Texas-Arlington	10/18/86
10	Arizona State	09/06/86
9	Tennessee	10/10/10
9	Texas A&M	10/21/83
9	Georgia	10/18/87
9	Georgia	09/29/89
9	New Mexico	09/13/90

BLOCK SOLOS - FIVE-SET MATCH

16	Wyoming	09/11/87
13	Indiana	09/20/86
13	Florida	10/04/91
12	Tennessee	11/17/88
12	Wyoming	09/06/90
11	Nevada	09/19/86
11	Houston	11/29/86
11	Tulane	09/20/88
11	Pepperdine	09/14/90
10	Twice	

Team Records

TOTAL BLOCKS - THREE-SET MATCH

18	Charlotte	09/05/98
18	Ball State	09/05/97
18	Georgia	10/25/92
17.5	Auburn	10/16/87
17	Tennessee	11/04/07
17	Kentucky	11/02/89
17	Auburn	11/20/87
16.5	Texas	10/02/91
14	at Alabama	11/24/19
13	at Mississippi State	10/01/21

TOTAL BLOCKS - FOUR-SET MATCH

26	Kansas	12/04/93
24	Ole Miss	10/22/85
24	Texas-Arlington	10/18/86
23.5	Texas A&M	08/31/89
23	Texas-Arlington	10/20/90
21.5	Michigan	10/26/85
21.5	Northwestern	09/08/89
21	Georgia	09/29/89
21	New Mexico	09/08/90
20.5	USC	11/16/89

TOTAL BLOCKS - FIVE-SET MATCH

45.5	Wyoming	09/11/87
28.5	Arizona	09/07/86
27	Tulane	09/20/88
24.5	Georgia	11/25/90
23.5	Tennessee	11/17/88
23	Texas Lutheran	09/10/82
23	Lamar	10/09/85
22.5	Indiana	09/20/86
22.5	Rice	09/09/89
22	Four times	

TEAM SEASON RECORDS

KILLS

1982	2583 (No. 3 NCAA)
1983	2486 (No. 7 NCAA)
1986	2359 (T-No. 14 NCAA)
1990	2259
1989	2235
1985	2207
1991	2059
1993	2023
2007	2008
1992	1935

KILLS PER SET

2006	16.75
1991	16.74
1992	16.40
1995	16.18
2005	16.06
1990	16.02
1989	15.85
1993	15.80
2001	15.48
2002	15.44

TOTAL ATTEMPTS

1983	6571 (No. 4 NCAA)
1982	6297 (No. 9 NCAA)
1986	5495
2007	5461
1985	5287
1989	5172
2013	4968
1990	4908
2006	4881
2000	4875

ATTEMPTS PER SET

2000	43.37
2006	42.82
2007	41.37
2001	40.63
1996	40.12
2005	39.80
1995	39.72
1999	39.61
1998	39.61
2004	39.45

HITTING PERCENTAGE

1991	.333 (T-No. 10 NCAA)
1990	.302
1992	.283
2009	.269
1989	.266
2010	.260
1986	.258
1988	.254
1993	.242
1985	.240

ASSISTS

1983	2164 (No. 7 NCAA)
1986	2061 (No. 13 NCAA)
1985	1925
1990	1913
1989	1873
2007	1816
1991	1787
1993	1785
2006	1763
1987	1691

ASSISTS PER SET

2006	15.46
2005	14.65
1991	14.53
1995	14.29
1992	14.14
1993	13.95
2007	13.76
2002	13.66
2001	13.59
1990	13.57

SERVICE ACES

1983	544 (NCAA Record)
1985	506 (No. 4 NCAA)
1982	489 (No. 5 NCAA)
1986	472 (No. 8 NCAA)
1987	466 (No. 11 NCAA)
1988	375
1989	367
1990	340
1984	332
1993	269

SERVICE ACES PER SET

1987	3.30 (No. 9 NCAA)
1985	3.03
1988	2.93
1986	2.86
1989	2.60
1990	2.41
1984	2.26
1995	2.14
1991	2.11
1993	2.10

DIGS

1983	2623
1985	2380
1986	2344
2007	2241
1989	2160
2013	2148
1990	2145
1993	2079
2006	1969
2000	1914

DIGS PER SET

2006	17.27
2000	17.09
2007	16.98
2012	16.85
1996	16.36
1993	16.24
2013	16.03
2010	15.98
2011	15.95
2001	15.87

TOTAL BLOCKS

1986	568
1985	525
1983	481
1982	471
1990	471
1989	465
2007	418
1987	403
1991	396
1988	372

BLOCKS PER SET

1986	3.44
1990	3.34
1989	3.30
1991	3.22
2007	3.17
1985	3.14
1987	3.05
2006	3.01
2005	2.93
2001	2.93

Miscellaneous Records

WINNING PERCENTAGE

1991	.946
1978	.933
2010	.833
1976	.833
1990	.829
1977	.820
2006	.813
1986	.795
1974	.793
1989	.784

MATCHES WON

1982	43 (T-12 NCAA)
1977	41
1981	35
1986	35
1991	35
1990	34
1985	33
1983	30
1989	30
1978	28

MATCHES LOST

1983	27
1982	26
1981	24
1984	23
1994	23
1980	21
1997	21
1996	20
2015	20
2016	20

CONSECUTIVE MATCHES WON

23	09/13/91 - 12/14/91
19	10/15/77 - 11/05/77
13	08/27/10 - 09/26/10
13	09/01/06 - 10/04/06
13	11/01/90 - 12/08/90
13	09/28/90 - 10/26/90
13	09/30/78 - 10/21/78
12	08/30/91 - 10/02/91
12	10/05/85 - 11/02/85
11	10/05/14 - 11/14/14

CONSECUTIVE HOME MATCHES WON

37	10/02/85 - 11/20/87
32	10/03/90 - 09/25/92

CONSECUTIVE MATCHES LOST

15	10/03/97 - 11/21/97
9	10/30/15-11/27/15
8	10/28/83 - 11/05/83
7	09/10/94 - 09/25/94
6	1981
6	11/01/84 - 11/05/84
6	09/11/93 - 09/25/93
6	10/14/94 - 10/28/94
6	10/14/16-10/02/16
6	10/14/16 - 11/04/16

MOST POINTS SCORED – SET

39	Arkansas	1st	11/12/04
39	Georgia	3rd	10/20/02
36	Texas A&M	2nd	09/01/06
36	Rice	3rd	09/03/04
35	Arkansas	3rd	09/16/07
35	Tennessee	2nd	09/15/06
35	Tennessee	1st	10/26/03
35	New Orleans	2nd	10/06/03
34	Ole Miss	3rd	10/19/01
34	Alabama	1st	09/30/01
34	UL-Lafayette	3rd	09/18/01

FEWEST POINTS SCORED – SET

6	UCLA	5th	08//26/23
6	Texas A&M	4th	09/30/16
8	Florida	3rd	10/09/11
9	at #15 Florida	5th	10/9/22
9	Kentucky	2nd	11/22/15
10	at Samford	1st	09/17/21
10	North Texas	1st	09/02/03
10	Missouri	1st	10/2/19
11	at #5 Stanford	1st	12/3/22
11	at Georgia	5th	11/27/21
11	Minnesota	1st	08/30/08
11	Tennessee	2nd	11/02/08
11	Texas A&M	3rd	10/26/12
11	Florida	3rd	11/16/12
11	Penn State	2nd	9/7/19
11	Tulane	3rd/4th	9/21/19
11	Kentucky	4th	11/27/19

MOST POINTS ALLOWED – SET

37	Tennessee	2nd	09/15/06
37	Arkansas	1st	11/12/04
37	Georgia	3rd	10/20/02
35	Auburn	2nd	11/04/11
34	Ten Times Most Recently...		
34	Texas A&M	4th	11/21/21
34	Georgia	2nd	09/21/18
34	Texas A&M	2nd	09/01/06
34	Tulane	3rd	11/26/04
34	Miami	1st	09/17/04

FEWEST POINTS ALLOWED – SET

3	Alcorn State	2nd	09/04/10
4	Mississippi State	3rd	11/09/08
6	UL-Lafayette	3rd	08/26/11
7	at Alabama	5th	10/19/22
7	Alcorn State	1st	08/26/11
7	Grambling State	1st	09/02/11
8	Alcorn State	1st	09/04/10
8	Alcorn State	3rd	09/04/10
8	Mississippi State	2nd	11/10/17
9 (x9)	Texas A&M	1st	11/21/21

OVERALL MILESTONE VICTORIES [INCLUDING 1974-1975 SEASONS]

First win	10/01/76	2-1, vs. Florida St.
100th win	11/03/78	2-0, vs. Nicholls
200th win	10/20/82	3-0, at Southern
300th win	09/26/86	3-0, Florida State
400th win	11/06/89	3-0, Louisiana Tech
500th win	12/05/92	3-0, at #18 Texas Tech
600th win	11/10/99	3-2, Southern Miss.
700th win	09/01/06	3-1, vs. Texas A&M
800th win	09/11/10	3-2, New Mexico St.
900th win	09/10/16	3-1, vs. Florida Atlantic
1000th win	11/17/19	3-0, at Auburn

SEC MILESTONE WINS

First Win	09/14/83	3-2, Georgia
50th win	10/19/91	3-2, at Tennessee
100th win	11/08/98	3-2. at Mississippi St.
150th win	10/02/05	3-1, at Auburn
200th win	11/14/08	3-2, Auburn
250th win	09/28/12	3-2, at Mississippi St.
300th win	11/11/18	3-1, at Arkansas

SEASON OPENERS [SINCE 1976] (34-14)

09/28/76	at Tulane	L, 2-1
09/23/77	vs. Montevallo	W, 2-0
09/11/78	at Southeastern Louisiana	W, 3-0
09/18/79	Southeastern Louisiana	W, 3-1
1980	vs. Lamar	L, 2-0
09/04/81	vs. Texas A&M	L, 2-0
09/04/82	New Orleans	W, 2-0
09/03/83	Southern	W, 3-0
09/10/84	at Southern	W, 3-0
09/06/85	vs. Eastern Illinois	L, 3-0
09/06/86	at Arizona State	L, 3-1
09/05/87	Louisiana-Monroe	W, 3-0
09/05/88	Texas A&M	W, 3-0
08/31/89	at Texas A&M	W, 3-1
09/01/90	Indiana State	W, 3-0
08/30/91	vs. Missouri State	W, 3-0
09/04/92	Washington	W, 3-0
09/01/93	at New Orleans	W, 3-0
09/02/94	Louisiana Tech	W, 3-0
09/01/95	at Penn State	L, 3-0
08/31/96	Memphis	W, 3-1
08/29/97	Nicholls State	W, 3-1
09/01/98	Centenary	W, 3-0
09/01/99	Louisiana-Monroe	W, 3-0
09/01/00	vs. Santa Clara	L, 3-1
08/31/01	at Tulane	W, 3-0
08/30/02	vs. Texas-San Antonio	W, 3-0
08/29/03	Centenary	W, 3-0
09/03/04	UCF	W, 3-1
08/26/05	at Georgia Southern	W, 3-1
08/25/06	Rice	W, 3-1
08/24/07	New Orleans	W, 3-0
08/29/08	vs. Texas A&M	W, 3-2
08/28/09	vs. Stanford	L, 3-2
08/27/10	vs. Pacific	W, 3-1
08/26/11	Alcorn State	W, 3-0
08/24/12	at Texas	L, 3-0
08/30/13	UTSA	W, 3-1
08/29/14	San Diego	L, 3-1
08/28/15	vs UC Irvine	L, 3-1
08/26/16	vs Eastern Kentucky	W, 3-0
08/25/17	vs. UAPB	W, 3-0
08/24/18	at Baylor	L, 1-3
08/30/19	vs. UT Arlington	W, 3-0
10/17/20	at Texas A&M	L, 3-0
08/27/21	Michigan	L, 3-1
08/26/22	Samford	W, 3-0
08/25/25	UCLA	W, 3-2

Miscellaneous Records

SEC SEASON OPENERS (20-21)

09/14/83	Georgia	W, 3-2
10/01/84	Kentucky	L, 3-1
09/29/85	Georgia	L, 3-2
10/14/86	Florida	W, 3-1
10/16/87	Auburn	W, 3-0
09/29/88	at Mississippi State	W, 3-0
09/29/89	Georgia	W, 3-1
09/28/90	at Georgia	W, 3-0
10/04/91	at Florida	L, 3-2
10/02/92	at Tennessee	W, 3-0
10/01/93	Auburn	W, 3-0
09/23/94	at Kentucky	L, 3-2
09/22/95	Auburn	W, 3-2
09/27/96	at Tennessee	L, 3-2
09/26/97	Auburn	L, 3-0
09/25/98	Kentucky	L, 3-0
09/26/99	at Florida	L, 3-0
09/22/00	South Carolina	L, 3-0
09/21/01	at Tennessee	W, 3-1
09/25/02	Arkansas	L, 3-1
09/24/03	Arkansas	L, 3-1
09/24/04	Georgia	W, 3-0
09/23/05	vs. South Carolina	W, 3-2
09/15/06	at Tennessee	W, 3-2
09/12/07	at Ole Miss	W, 3-0
09/19/08	at South Carolina	L, 3-0
09/16/09	Tennessee	W, 3-2
09/17/10	Auburn	W, 3-1
09/16/11	at Ole Miss	W, 3-2
09/14/12	at Alabama	L, 3-0
09/27/13	Georgia	L, 3-2
09/24/14	Kentucky	L, 3-1
09/23/15	Arkansas	L, 3-2
9/23/16	at Auburn	L, 3-2
9/22/17	vs. Texas A&M	W, 3-0
9/21/18	at Georgia	L, 2-3
09/25/19	Arkansas	W, 3-0
10/17/20	at Texas A&M	L, 3-0
09/22/21	at Arkansas	L, 3-1
09/21/22	#20 Arkansas	W, 3-2
09/22/23	at #22 Kentucky	L, 3-1

HOME OPENERS [SINCE 1976] (40-8)

10/05/76	UL-Lafayette	W, 2-0
09/27/77	Southeastern La.	W, 3-0
09/19/78	Louisiana-Monroe	W, 3-0
09/18/79	Southeastern La.	W, 3-1
10/18/80	New Orleans	W, 2-0
10/07/81	South Alabama	W, 3-1
09/04/82	New Orleans	W, 2-0
09/03/83	Southern	W, 3-0
09/24/84	Tulane	W, 3-2
09/10/85	Lamar	W, 3-0
09/12/86	Purdue	W, 3-1
09/05/87	Louisiana-Monroe	W, 3-0
09/05/88	Texas A&M	W, 3-0
09/08/89	Northwestern	W, 3-1
09/01/90	Indiana State	W, 3-0
09/13/91	Ball State	W, 3-0
09/04/92	Washington	W, 3-0
09/10/93	Florida State	L, 3-1
09/02/94	Louisiana Tech	W, 3-0
09/08/95	Louisiana-Lafayette	W, 3-0
08/31/96	Memphis	W, 3-1
08/29/97	Nicholls State	W, 3-1
09/01/98	Centenary	W, 3-0
09/01/99	Louisiana-Monroe	W, 3-0
09/15/00	Arkansas State	L, 3-2
09/18/01	Louisiana-Lafayette	W, 3-0
09/13/02	Florida A&M	L, 3-2
08/29/03	Centenary	W, 3-0
09/03/04	UCF	W, 3-1
10/14/05	Mississippi State	W, 3-0
08/25/06	Rice	W, 3-1
08/24/07	New Orleans	W, 3-0
09/26/08	Tennessee	W, 3-1
09/04/09	Nebraska	L, 3-2
09/10/10	North Carolina	W, 3-0
08/26/11	Alcorn State	W, 3-0
09/21/12	Kentucky	W, 3-2
08/30/13	UTSA	W, 3-1
09/24/14	Kentucky	L, 3-1
09/23/15	Arkansas	L, 3-2
09/02/16	Connecticut	L, 0-3
9/16/17	Houston	W, 3-0
8/31/18	Texas A&M CC	W, 3-0
09/20/19	Sothern Miss	W, 3-0
10/21/20	Mississippi State	W, 3-1
08/27/21	Michigan	L, 3-1
8/26/22	Samford	W, 3-0
08/25/25	UCLA	W, 3-2

SEC HOME OPENERS (26-15)

09/14/83	Georgia	W, 3-2
10/01/84	Kentucky	L, 3-1
09/29/85	Georgia	L, 3-2
10/14/86	Florida	W, 3-1
10/16/87	Auburn	W, 3-0
10/20/88	Florida	L, 3-0
09/29/89	Georgia	W, 3-1
10/19/90	Kentucky	W, 3-0
10/11/91	Georgia	W, 3-0
10/09/92	Florida	L, 3-1
10/01/93	Auburn	W, 3-0
09/30/94	Mississippi State	W, 3-0
09/22/95	Auburn	W, 3-2
10/04/96	Mississippi State	W, 3-2
09/26/97	Auburn	L, 3-0
09/25/98	Kentucky	L, 3-0
10/01/99	South Carolina	L, 3-1
09/22/00	South Carolina	L, 3-0
09/28/01	Auburn	W, 3-0
09/25/02	Arkansas	L, 3-1
09/24/03	Arkansas	L, 3-1
09/24/04	Georgia	W, 3-0
10/14/05	Mississippi State	W, 3-0
09/22/06	South Carolina	W, 3-0
09/21/07	South Carolina	W, 3-0
09/26/08	Tennessee	W, 3-1
09/16/09	Tennessee	W, 3-2
09/17/10	Auburn	W, 3-1
09/25/11	Mississippi State	W, 3-0
09/21/12	Kentucky	W, 3-2
09/27/13	Georgia	L, 3-2
09/24/14	Kentucky	L, 3-1
09/23/15	Arkansas	L, 3-2
09/25/16	Arkansas	L, 0-3
09/22/17	Texas A&M	W, 3-0
09/26/18	Florida	L, 0-3
09/25/19	Arkansas	W, 3-0
10/21/20	Mississippi State	W, 3-1
09/25/21	Alabama	W, 3-2
09/21/22	#20 Arkansas	W, 3-2
09/29/23	Missouri	W, 3-1

Top 10 Volleyball Attendance

RANK	ATTENDANCE	OPPONENT	DATE
1	2,316	South Carolina	Sept. 21, 2007
2	2,250*	Kentucky	Nov. 20, 1992
3	2,038	Florida	Nov. 24, 1991
4	1,891	Georgia	Nov. 26, 2022
5	1,877	Georgia	Nov. 25, 2022
6	1,842	Georgia	Oct. 3, 2012
7	1,794	UL-Lafayette	Sept. 6, 2023
8	1,691	Texas A&M	Sept. 22, 2017
9	1,684	Florida	Nov. 3, 2006
10	1,660	Texas A&M	Sept. 30, 2018

* Estimated

Pete Maravich Center Records

Year-By-Year Home Match Records

Since 1976

SEASON	GAMES	WINS	LOSSES	PCT
1976	5	5	0	1.000
1977	6	6	0	1.000
1978	5	5	0	1.000
1979	4	3	1	.750
1980	8	3	5	.375
1981	16	12	4	.750
1982	27	21	6	.778
1983	26	15	11	.577
1984	19	11	8	.579
1985	10	9	1	.900
1986	16	16	0	1.000
1987	18	17	1	.944
1988	15	11	4	.733
1989	18	17	1	.944
1990	15	14	1	.933
1991	17	17	0	1.000
1992	15	13	2	.867
1993	16	8	8	.500
1994	15	6	9	.400
1995	16	12	4	.750
1996	13	5	8	.385
1997	16	6	10	.375
1998	13	8	5	.615
1999	14	10	4	.714
2000	14	7	7	.500
2001	10	8	2	.800
2002	9	5	4	.556
2003	12	6	6	.500
2004	13	8	5	.615
2005	6	6	0	1.000
2006	13	11	2	.846
2007	15	13	2	.867
2008	10	8	2	.800
2009	15	12	3	.800
2010	13	12	1	.923
2011	14	9	5	.643
2012	10	5	5	.500
2013	13	7	6	.538
2014	9	7	2	.778
2015	11	4	7	.364
2016	13	2	11	.154
2017	11	8	3	.727
2018	12	5	7	.417
2019	11	6	5	.545
2020-21	10	8	2	.800
2021	11	6	5	.545
2022	15	8	7	.533
2023	13	6	7	.461
TOTALS	**626**	**427**	**199**	**.682**

Yearly Leaders

KILLS

1982	Leah Bennett	516
1983	Leah Bennett	657
1984	Leah Bennett	417
1985	Detra Brown	572
1986	Wendy Stammer	703
1987	Monica Freitas	499
1988	Monica Freitas	387
1989	Nyla Shepherd	558
1990	Monique Adams	618
1991	Monique Adams	508
1992	Angie Miller	515
1993	Venessa Hackett	493
1994	Tiffany Miller	379
1995	Luciana Santana	421
1996	Carmis Franks	477
1997	Emily Boken	401
1998	Lauren Cuyler	427
1999	Kelly Thompson	375
2000	Meagan Davis	349
2001	Jennifer Hampton	292
2002	Jennifer Hampton	416
2003	Regan Hood	472
2004	Regan Hood	344
2005	Jelena Mijatovic	429
2006	Marina Skender	434
2007	Kyna Washington	507
2008	Kyna Washington	313
2009	Brittnee Cooper	410
2010	Angela Bensend	383
2011	Madie Jones	380
2012	Madie Jones	389
2013	Cati Leak	395
2014	Briana Holman	445
2015	Gina Tillis	295
2016	Gina Tillis	333
2017	Taylor Bannister	361
2018	Taylor Bannister	456
2019	Taylor Bannister	438
2020	Taylor Bannister	385
2021	Kylie Deberg	397
2022	Sanaa Dotson	436
2023	Jurnee Robinson	391

HITTING PERCENTAGE

1982	Leah Bennett	.299
1983	Leah Bennett	.321
1984	Leah Bennett	.301
1985	Detra Brown	.321
1986	Wendy Stammer	.325
1987	Lisa Smith	.316
1988	Julie Stempel	.329
1989	Nyla Shepherd	.310
1990	Monique Adams	.343
1991	Angie Miller	.399
1992	Angie Miller	.351
1993	Venessa Hackett	.293
1994	Tiffany Miller	.217
1995	Carmis Franks	.310
1996	Carmis Franks	.258
1997	Miranda Cantu	.248
1998	Meg Norwood	.244
	Meagan Davis	.244
1999	Meagan Davis	.330
2000	Meagan Davis	.348
2001	Meagan Davis	.377
2002	Lauren Cuyler	.344
2003	Regan Hood	.239
2004	Ivana Kuzmic	.276
2005	Ivana Kuzmic	.342
2006	Lauren DeGirolamo	.323
2007	Lauren DeGirolamo	.332
2008	Brittnee Cooper	.336
2009	Brittnee Cooper	.409
2010	Michele Williams	.303
2011	Madie Jones	.278
2012	Desiree Elliott	.260
2013	Briana Holman	.327
2014	Briana Holman	.383
2015	Cati Leak	.183
	Gina Tillis	.183
2016	Tiara Gibson	.284
2017	Jacqui Armer	.285
2018	Olivia Beyer	.279
2019	Taylor Bannister	.257
2020	Whitney Foreman	.293
2021	Anita Anwusi	.346
2022	Anita Anwusi	.289
2023	Anita Anwusi	.335

ASSISTS

1982	stat not kept	
1983	stat not kept	
1984	Maureen Marek	735
1985	Kim Osterhoff	1295
1986	Julie Boland	1426
1987	Simone DePaula	595
1988	Sibel Gurkan	761
1989	Daniela Reis	1611
1990	Daniela Reis	1701
1991	Daniela Reis	1608
1992	Daniela Reis	1459
1993	Luciana Santana	1426
1994	Luciana Santana	800
1995	Randi Winn	1386
1996	Randi Winn	1357
1997	Lauren O'Connor	1081
1998	Lauren O'Connor	1428
1999	Lauren O'Connor	790
2000	Katie Kubena	880
2001	Katie Kubena	1030
2002	Katie Kubena	1159
2003	Daniela Romero	965
2004	Daniela Romero	1187
2005	Daniela Romero	803
2006	Daniela Romero	1531
2007	Maggie Lonergan	1036
2008	Sam Dabbs	922
2009	Sam Dabbs	1167
2010	Brittney Johnson	1123
2011	Malorie Pardo	1230
2012	Malorie Pardo	1055
2013	Malorie Pardo	1399
2014	Malorie Pardo	1227
2015	Cheyenne Wood	569
2016	Anna Zwiebel	747
2017	Anna Zwiebel	1069
2018	Lindsay Flory	769
2019	Karli Rose	962
2020	Karli Rose	838
2021	Ella Larkin	902
2022	Josie Vondran	732
2023	Maddie Waak	801

SERVICE ACES

1982	Claudia Lee	103
1983	Maureen Marek	92
1984	Maureen Marek	66
1985	Wendy Stammer	107
1986	Wendy Stammer	151
1987	Monica Freitas	99
1988	Sibel Gurkan	79
1989	Daniela Reis	71
1990	Daniela Reis	78
1991	Daniela Reis	57
1992	Daniela Reis	48
1993	Luciana Santana	70
1994	Luciana Santana	39
1995	Luciana Santana	64
1996	Emily Boken	31
1997	Emily Boken	32
1998	Meg Norwood	40
1999	Meagan Davis	29
2000	Jennifer Hampton	27
2001	Jennifer Hampton	27
2002	Katie Kubena	35
2003	Lauren Leaumont	30
2004	Jelena Mijatovic	71
2005	Jelena Mijatovic	64
2006	Marina Skender	77
2007	Kyna Washington	70
2008	Kyna Washington	39
2009	Lauren Waclawczyk	33
2010	Lauren Waclawczyk	28
2011	Meghan Mannari	38
2012	Malorie Pardo	20
2013	Katie Lindelow	31
2014	Malorie Pardo	30
2015	Cati Leak	25
2016	Katie Kampen	23
2017	Anna Zwiebel	18
2018	Flory/Cianciulli	20
2019	Taylor Bannister	21
2020	Taylor Bannister	30
2021	Kylie Deberg	39
2022	Sanaa Dotson	25
2023	Erin Carmichael	29

TOTAL BLOCKS

1982	Gayle Stammer	153
1983	Leah Bennett	181
1984	Leah Bennett	119
1985	Stacey Samuels	243
1986	Stacey Samuels	258
1987	Lisa Smith	190
1988	Julie Stempel	159
1989	Julie Stempel	193
1990	Julie Stempel	181
1991	Angie Miller	177
1992	Angie Miller	170
1993	Tiffany Miller	125
1994	Tiffany Miller	131
1995	Jackie Bode	86
1996	Miranda Cantu	101
1997	Kelly Thompson	117
1998	Kelly Thompson	128
1999	Meagan Davis	137
2000	Lauren Cuyler	126
2001	Meagan Davis	101
2002	Regan Hood	101
2003	Regan Hood	111
2004	Ivana Kuzmic	169
2005	Ivana Kuzmic	183
2006	Lauren DeGirolamo	183
2007	Lauren DeGirolamo	195
2008	Brittnee Cooper	126
2009	Brittnee Cooper	159
2010	Desiree Elliott	109
2011	Desiree Elliott	102
2012	Desiree Elliott	99
2013	Briana Holman	200
2014	Briana Holman	166
2015	Olivia Beyer	66
2016	Tiara Gibson	80
2017	Jacqui Armer	126
2018	Whitney Foreman	92
2019	Whitney Foreman	98
2020	Taylor Bannister	57
2021	Anita Anwusi	102
2022	Anita Anwusi	136
2023	Anita Anwusi	88

DIGS

1982	Claudia Lee	402
1983	Penny Lucas	400
1984	Maureen Marek	369
1985	Detra Brown	424
1986	Wendy Stammer	463
1987	Monica Freitas	376
1988	Monica Freitas	320
1989	Daniela Reis	419
1990	Luciana Reis	420
1991	Daniela Reis	328
1992	Daniela Reis	367
1993	Luciana Reis	516
1994	Shannon Hoesing	335
1995	Luciana Santana	355
1996	Randi Winn	339
1997	Emily Boken	318
1998	Meg Norwood	336
1999	Jennifer Hampton	295
2000	Jennifer Hampton	425
2001	Jennifer Hampton	285
2002	Jennifer Hampton	310
2003	Lauren Leaumont	273
2004	Rachel Pittman	348
2005	Kassi Mikulik	384
2006	Kassi Mikulik	535
2007	Elena Martinez	740
2008	Elena Martinez	516
2009	Lauren Waclawczyk	425
2010	Lauren Waclawczyk	425
2011	Meghan Mannari	518
2012	Meghan Mannari	395
2013	Haley Smith	500
2014	Haley Smith	514
2015	Haley Smith	469
2016	Cheyenne Wood	369
2017	Raigen Cianciulli	499
2018	Raigen Cianciulli	542
2019	Raigen Cianciulli	445
2020	Raigen Cianciulli	276
2021	Raigen Cianciulli	498
2022	Ella Larkin	516
2023	Erin Carmichael	226

1000-Kills Club

TAYLOR BANNISTER, 2017-21 — **1,902 KILLS**

YEAR	SP	KILLS	K/S	E	TA	PCT.
2017	112	361	3.22	163	785	.252
2018	113	456	4.04	217	1099	.217
2019	102	438	4.29	171	1039	.257
2020-21	88	385	4.38	155	964	.239
2021	84	262	3.12	106	653	.239
TOTALS	**499**	**1902**	**3.80**	**812**	**4540**	**.240**

NYLA SHEPHERD, 1988-91 — **1,735 KILLS**

YEAR	SP	KILLS	K/S	E	TA	PCT.
1988	123	290	2.36	110	673	.268
1989	136	558	4.10	188	1193	.310
1990	130	483	3.72	139	1019	.338
1991	113	404	3.58	117	884	.325
TOTALS	**502**	**1735**	**3.46**	**554**	**3769**	**.313**

WENDY STAMMER, 1983-86 — **1,592 KILLS**

YEAR	SP	KILLS	K/S	E	TA	PCT.
1983	N/A	152	N/A	76	425	.179
1984	104	215	2.07	124	646	.141
1985	162	522	3.22	211	1181	.278
1986	159	703	4.42	216	1497	.325
TOTALS	**N/A**	**1592**	**N/A**	**627**	**3749**	**.257**

LEAH BENNETT, 1981-84 — **1,590 KILLS**

YEAR	SP	KILLS	K/S	E	TA	PCT.
1982	N/A	516	N/A	161	1187	.299
1983	N/A	657	N/A	177	1254	.323
1984	137	417	3.04	122	981	.301
TOTALS*	**N/A**	**1590**	**N/A**	**460**	**3422**	**.330**

DETRA BROWN, 1983-86 — **1,504 KILLS**

YEAR	SP	KILLS	K/S	E	TA	PCT.
1983	N/A	81	N/A	58	252	.091
1984	119	249	2.09	168	734	.110
1985	157	572	3.64	193	1181	.321
1986	160	594	3.71	252	1321	.259
TOTALS	**N/A**	**1504**	**N/A**	**671**	**3488**	**.239**

MARINA SKENDER, 2005-09 — **1,500 KILLS**

YEAR	SP	KILLS	K/S	E	TA	PCT.
2005	101	285	2.82	92	652	.296
2006	114	434	3.81	204	1203	.191
2007	132	378	2.86	146	1163	.199
2009	116	403	3.47	121	1174	.240
TOTALS	**463**	**1500**	**3.24**	**563**	**4192**	**.224**

MONIQUE ADAMS, 1989-91 — **1,481 KILLS**

YEAR	SP	KILLS	K/S	E	TA	PCT.
1989	119	355	2.98	162	733	.263
1990	137	618	4.51	226	1142	.343
1991	112	508	4.54	180	991	.331
TOTALS	**368**	**1481**	**4.02**	**568**	**2866**	**.319**

KYNA WASHINGTON, 2005-08 — **1,473 KILLS**

YEAR	SP	KILLS	K/S	E	TA	PCT.
2005	91	286	3.14	138	786	.188
2006	109	367	3.37	197	1045	.163
2007	131	507	3.87	270	1499	.158
2008	104	313	3.01	160	932	.160
TOTALS	**435**	**1473**	**3.39**	**765**	**4262**	**.166**

LISA SMITH, 1984-87 — **1,380 KILLS**

YEAR	SP	KILLS	K/S	E	TA	PCT.
1984	135	262	1.94	133	755	.171
1985	165	332	2.01	144	827	.227
1986	162	322	1.99	108	729	.294
1987	132	464	3.52	150	993	.316
TOTALS	**594**	**1380**	**2.32**	**535**	**3304**	**.256**

JENNIFER HAMPTON, 1999-2002 — **1,369 KILLS**

YEAR	SP	KILLS	K/S	E	TA	PCT.
1998	112	322	2.88	178	972	.148
1999	111	339	3.05	178	1084	.149
2000	90	292	3.24	138	858	.179
2001	105	416	3.96	198	1097	.199
TOTALS	**418**	**1369**	**3.28**	**692**	**4011**	**.169**

KELLY THOMPSON, 1996-99 — **1,355 KILLS**

YEAR	SP	KILLS	K/S	E	TA	PCT.
1996	105	194	1.85	108	500	.172
1997	106	391	3.69	225	1025	.162
1998	117	395	3.38	164	990	.233
1999	106	375	3.54	123	871	.289
TOTALS	**434**	**1355**	**3.12**	**620**	**3386**	**.217**

JULIE STEMPEL, 1988-91 — **1,300 KILLS**

YEAR	SP	KILLS	K/S	E	TA	PCT.
1988	127	281	2.21	90	581	.329
1989	139	372	2.68	136	814	.290
1990	140	370	2.64	133	795	.298
1991	118	277	2.34	68	548	.381
TOTALS	**524**	**1300**	**2.48**	**427**	**2738**	**.319**

CARMIS FRANKS, 1993-96 — **1,213 KILLS**

YEAR	SP	KILLS	K/S	E	TA	PCT.
1993	52	100	1.92	53	221	.213
1994	100	265	2.65	147	636	.186
1995	100	371	3.71	135	761	.310
1996	106	477	4.50	199	1078	.258
TOTALS	**358**	**1213**	**3.39**	**534**	**2696**	**.252**

DESIREE ELLIOTT, 2010-13 — **1,182 KILLS**

YEAR	SP	KILLS	K/S	E	TA	PCT.
2006	107	266	2.49	90	607	.290
2007	107	364	3.40	144	818	.269
2008	107	364	3.40	146	837	.260
2009	85	188	2.21	78	521	.211
TOTALS	**406**	**1182**	**2.91**	**458**	**2783**	**.260**

REGAN HOOD, 2001-04 — **1,172 KILLS**

YEAR	SP	KILLS	K/S	E	TA	PCT.
2001	31	46	1.48	23	118	.195
2002	103	310	3.01	123	678	.276
2003	111	472	4.25	202	1132	.239
2004	109	344	3.16	176	860	.195
TOTALS	**354**	**1172**	**3.31**	**524**	**2788**	**.232**

TESS SULATYCKI, 1989-92 — **1,130 KILLS**

YEAR	SP	KILLS	K/S	E	TA	PCT.
1989	117	409	3.50	149	965	.269
1990	107	268	2.50	92	646	.273
1991	86	194	2.26	63	451	.291
1992	97	259	2.67	99	650	.246
TOTALS	**407**	**1130**	**2.78**	**403**	**2712**	**.268**

GINA TILLIS, 2014-17 — **1,114 KILLS**

YEAR	SP	KILLS	K/S	E	TA	PCT.
2014	71	199	2.80	100	521	.190
2015	82	295	3.60	160	779	.173
2016	106	333	3.14	175	1040	.152
2016	111	287	2.59	128	859	.185
TOTALS	**370**	**1114**	**3.01**	**563**	**3199**	**.172**

1000-Kills Club

Former Tiger Cati Leak

BRITTNEE COOPER, 2006-09 — **1,110 KILLS**

YEAR	SP	KILLS	K/S	E	TA	PCT.
2006	35	65	1.86	27	154	.247
2007	128	333	2.60	132	780	.258
2008	104	302	2.90	87	639	.336
2009	116	410	3.53	91	780	.409
TOTALS	**383**	**1110**	**2.90**	**337**	**2353**	**.329**

MADIE JONES, 2009-12 — **1,110 KILLS**

YEAR	SP	KILLS	K/S	E	TA	PCT.
2009	42	58	1.38	35	173	.133
2010	107	283	2.64	89	678	.286
2011	107	380	3.55	116	951	.278
2012	107	389	3.64	133	1097	.233
TOTALS	**363**	**1110**	**3.06**	**373**	**2899**	**.254**

CATI LEAK, 2012-15 — **1,107 KILLS**

YEAR	SP	KILLS	K/S	E	TA	PCT.
2012	99	160	1.62	103	663	.086
2013	122	395	3.24	149	1233	.200
2014	110	291	2.65	94	818	.241
2015	83	261	3.14	98	893	.183
TOTALS	**414**	**1107**	**2.67**	**444**	**3607**	**.184**

MICHELE WILLIAMS, 2008-2011 — **1,095 KILLS**

YEAR	SP	KILLS	K/S	E	TA	PCT.
2008	79	191	2.42	64	43	.291
2009	108	244	2.26	105	617	.225
2010	107	334	3.12	107	750	.303
2011	107	326	3.05	133	809	.239
TOTALS	**401**	**1095**	**2.73**	**409**	**2613**	**.263**

MEAGAN DAVIS, 1998-2001 — **1,062 KILLS**

YEAR	SP	KILLS	K/S	E	TA	PCT.
1998	95	152	1.60	53	406	.244
1999	117	314	2.68	73	730	.330
2000	112	349	3.11	69	804	.348
2001	86	247	2.87	40	549	.377
TOTALS	**410**	**1062**	**2.59**	**235**	**2489**	**.332**

LAUREN DEGIROLAMO, 2006-09 — **1,019 KILLS**

YEAR	SP	KILLS	K/S	E	TA	PCT.
2006	113	339	3.00	91	768	.323
2007	129	430	3.33	103	984	.332
2008	42	101	2.40	31	240	.292
2009	116	149	1.28	54	402	.236
TOTALS	**400**	**1019**	**2.55**	**279**	**2394**	**.309**

* - Totals do not include 1981 season when game records were not kept.

1000-Digs Club

RAIGEN CIANCIULLI, 2017-21 — **2,260 DIGS**

YEAR	SETS	DIGS	D/SET
2017	112	499	4.46
2018	113	542	4.80
2019	102	445	4.36
2020-21	75	276	3.68
2021	109	498	4.57
TOTALS	**511**	**2260**	**4.40**

HALEY SMITH, 2012-15 — **1,593 DIGS**

YEAR	SETS	DIGS	D/SET
2012	58	110	1.90
2013	126	500	3.97
2014	116	514	4.43
2015	106	469	4.42
TOTALS	**406**	**1593**	**3.92**

DANIELA REIS, 1989-92 — **1,527 DIGS**

YEAR	SETS	DIGS	D/SET
1989	134	419	3.13
1990	137	413	3.01
1991	122	328	2.69
1992	116	367	3.16
TOTALS	**509**	**1527**	**3.00**

ELENA MARTINEZ, 2005-08 — **1,414 DIGS**

YEAR	SETS	DIGS	D/SET
2005	2	3	1.50
2006	84	155	1.85
2007	132	740	5.61
2008	104	516	4.96
TOTALS	**322**	**1414**	**4.39**

LUCIANA REIS, 1990-93 — **1,380 DIGS**

YEAR	SETS	DIGS	D/SET
1990	133	420	3.15
1991	100	269	2.69
1992	66	175	2.65
1993	121	516	4.26
TOTALS	**420**	**1380**	**3.29**

KASSI MIKULIK, 2003-06 — **1,357 DIGS**

YEAR	SETS	DIGS	D/SET
2003	105	220	2.10
2004	96	218	2.27
2005	107	384	3.59
2006	114	535	4.69
TOTALS	**422**	**1357**	**3.22**

JENNIFER HAMPTON, 1999-02 — **1,315 DIGS**

YEAR	SETS	DIGS	D/SET
1999	112	295	2.63
2000	111	425	3.83
2001	90	285	3.17
2002	105	310	2.95
TOTALS	**418**	**1315**	**3.15**

MARINA SKENDER, 2005-09 — **1,273 DIGS**

YEAR	SETS	DIGS	D/SET
2005	101	177	1.75
2006	114	361	3.17
2007	132	416	3.15
2009	116	319	2.75
TOTALS	**463**	**1273**	**2.75**

WENDY STAMMER, 1983-86 — **1,261 DIGS**

YEAR	SETS	DIGS	D/SET
1983	N/A	197	N/A
1984	N/A	208	N/A
1985	162	360	2.22
1986	159	463	2.91
TOTALS	**N/A**	**1261**	**N/A**

LAUREN WACLAWCZYK, 2008-11 — **1,257 DIGS**

YEAR	SETS	DIGS	D/SET
2008	95	139	1.46
2009	113	425	3.76
2010	105	425	4.05
2011	114	268	2.35
TOTALS	**427**	**1257**	**2.73**

MEGHAN MANNARI, 2009-12 — **1,208 DIGS**

YEAR	SETS	DIGS	D/SET
2009	22	19	0.86
2010	105	276	2.63
2011	111	518	4.67
2012	81	395	4.88
TOTALS	**319**	**1208**	**3.79**

DETRA BROWN, 1983-86 — **1,169 DIGS**

YEAR	SETS	DIGS	D/SET
1983	N/A	144	N/A
1984	N/A	219	N/A
1985	157	424	2.70
1986	160	382	2.39
TOTALS	**N/A**	**1169**	**N/A**

LISA SMITH, 1984-87 — **1,095 DIGS**

YEAR	SETS	DIGS	D/SET
1984	135	311	N/A
1985	165	306	1.85
1986	162	283	1.75
1987	132	195	1.48
TOTALS	**594**	**1095**	**1.84**

MALORIE PARDO, 2011-04 — **1,077 DIGS**

YEAR	SETS	DIGS	D/SET
2011	105	227	2.16
2012	105	263	2.50
2013	134	355	2.65
2014	116	232	2.00
TOTALS	**460**	**1077**	**2.34**

SAM DELAHOUSSAYE, 2009-12 — **1,063 DIGS**

YEAR	SETS	DIGS	D/SET
2009	115	257	2.23
2010	107	263	2.46
2011	106	229	2.16
2012	107	314	2.93
TOTALS	**435**	**1063**	**2.44**

DANIELA ROMERO, 2003-06 — **1,009 DIGS**

YEAR	SETS	DIGS	D/SET
2003	88	186	2.11
2004	103	271	2.63
2005	88	224	2.55
2006	114	328	2.88
TOTALS	**393**	**1009**	**2.57**

* - Totals do not include 1981 season when game records were not kept

1974
HEAD COACH: JINKS COLEMAN
RECORD: 23-6

1975
HEAD COACH: JINKS COLEMAN
RECORD: 27-11
- Complete match-by-match history unavailable at this time for 1974-1975

1976
HEAD COACH: JINKS COLEMAN
RECORD: 31-9

Date	Opponent	Result (Set Scores)	Overall
9/28	at Tulane	L 1-2 (11-15, 15-10, 12-15)	0-1
Mississippi University for Women Tournament - Columbus, Miss.			
10/1	vs. Florida St.	W 2-1 (15-2, 7-15, 16-14)	1-1
10/1	vs. North Alabama	W 2-0 (15-7, 15-5)	2-1
10/1	vs. Berry	W 2-0 (15-13, 15-7)	3-1
10/2	vs. Montevallo	W 2-0 (15-13, 15-7)	4-1
10/2	vs. Ole Miss	W 2-0 (15-3, 15-6)	5-1
10/2	at Miss. U. for Women	W 2-0 (15-7, 15-11)	6-1
10/2	vs. Alabama	L 0-2 (4-15, 4-15)	6-2
10/5	UL-Lafayette	W 2-0 (15-1, 15-7)	7-2
Houston Invitational - Houston, Texas			
10/8	at Houston	L 1-2 (15-13, 6-15, 5-15)	7-3
10/8	vs. Abilene Christian	W (n/a)	8-3
10/8	vs. Stephen F. Austin	W (n/a)	9-3
10/9	vs. Texas Tech	L 0-2 (1-15, 4-15)	9-4
10/11	at Nicholls	W 3-2	10-4
10/12	vs. Tulane^	W 2-0 (15-12, 15-4)	11-4
10/12	vs. Tulane^	W 3-1 (15-13, 15-6, 11-15, 15-10)	12-4
10/15	UL-Lafayette	W 3-0 (18-16, 15-4, 15-4)	13-4
10/18	Northwestern St.	W 3-0 (15-8, 15-4, 17-15)	14-4
Memphis St. Tournament - Memphis, Tenn.			
10/22	vs. Tennessee Tech	W 2-0 (15-8, 15-5)	15-4
10/22	vs. North Alabama	W 2-0 (15-3, 15-5)	16-4
10/22	at Memphis	W 2-0 (15-7, 15-8)	17-4
10/23	vs. Middle Tenn. St.	W 2-0 (15-3, 15-3)	18-4
10/23	vs. Northwestern St.	W 2-0 (15-8, 15-6)	19-4
10/23	vs. Missouri St.	L 0-2 (13-15, 9-15)	19-5
10/26	Tulane	W 2-1 (12-15, 15-4, 15-6)	20-5
Lady Demon Invitational - Natchitoches, La.			
10/29	vs. UL-Lafayette	W 2-0 (15-5, 15-3)	21-5
10/29	vs. Louisiana Tech	W (n/a)	22-5
10/29	vs. ULM	W (n/a)	23-5
10/30	vs. Unknown Opponent	W (n/a)	24-5
10/30	vs. UL-Lafayette	W 2-0 (15-10, 15-9)	25-5
11/8	Nicholls	W 3-1 (15-4, 15-11, 10-15, 15-9)	26-5
Louisiana AIWA - Lafayette, La.			
11/11	vs. Louisiana Tech	W 2-0 (15-3, 15-2)	27-5
11/12	at UL-Lafayette	W (n/a)	28-5
11/12	vs. Southern	W (n/a)	29-5
11/12	vs. McNeese	W (n/a)	30-5
11/12	vs. Northwestern St.	W 2-1 (6-15, 15-2, 15-2)	31-5
11/13	vs. Tulane	L 1-2 (13-15, 15-9, 11-15)	31-6
AIWA Regional - Nacogdoches, Texas			
11/17	vs. Sam Houston St.	L 0-2 (5-15, 6-15)	31-7
11/17	vs. Texas	L 0-2 (13-15, 6-15)	31-8
11/17	vs. Houston	L 0-2 (6-15, 8-15)	31-9

^ - Played in New Iberia, La.

1977
HEAD COACH: GERRY OWENS
RECORD: 43-9 LOUISIANA AIAW CHAMPIONS

Date	Opponent	Result (Set Scores)	Overall
Alabama Tournament - Tuscaloosa, Ala.			
9/23	vs. Montevallo	W 2-0 (15-0, 15-2)	1-0
9/23	vs. Mississippi St.	W 2-0 (15-4, 15-3)	2-0
9/23	vs. Judson College	W 2-0 (15-8, 15-3)	3-0
9/24	at Alabama	L 1-2 (5-15, 16-14, 9-15)	3-1
9/24	vs. Miss. U. for Women	L 2-3 (15-8, 15-5, 9-15, 11-15, 8-15)	3-2
9/24	vs. Tennessee-Martin	W 3-0 (15-5, 15-3, 15-11)	4-2
9/27	Southeastern La.	W 3-0 (15-1, 15-7, 15-8)	5-2
9/29	at Southeastern La.	W 3-0 (15-9, 15-5, 15-6)	6-2
Mississippi University Tournament - Columbus, Miss.			
9/30	vs. New Orleans	W 2-0 (15-2, 15-10)	7-2
9/30	vs. Berry College	W 2-0 (15-1, 15-10)	8-2
9/30	at Miss. U. for Women	W 2-1 (15-12, 10-15, 18-16)	9-2
10/1	vs. Auburn	W 2-0 (15-6, 15-1)	10-2
10/1	vs. Central Florida	L 1-2 (5-15, 15-12, 2-15)	10-3
10/1	vs. Florida St.	W 2-0 (15-11, 15-1)	11-3
10/1	at Miss. U. for Women	W 2-0 (15-5, 18-16)	12-3
10/1	vs. Central Florida	L 0-2 (8-15, 13-15)	12-4
NSU Round Robin - Natchitoches, La.			
10/4	vs. UL-Lafayette	W 2-0 (15-2, 15-1)	13-4
10/4	vs. ULM	W 2-0 (15-4, 15-5)	14-4
10/4	at Northwestern St.	W 2-0 (15-3, 15-7)	15-4
Houston Invitational - Houston, Texas			
10/7	vs. Texas Tech	L 0-2 (10-15, 5-15)	15-5
10/7	vs. Missouri St.	L 0-2 (8-15, 8-15)	15-6
	vs. Stephen F. Austin	W 2-1 (15-9, 8-15, 15-7)	16-6
10/8	vs. NE Oklahoma St.	W 2-0 (15-1, 15-8)	17-6
10/11	at Tulane	W 3-0 (15-7, 15-5, 18-16)	18-6
10/11	at New Orleans	W 3-0 (15-5, 15-9, 15-1)	19-6
Memphis St. Tournament - Memphis, Tenn.			
10/14	vs. Little Rock	W 2-0 (15-7, 15-1)	20-6
10/14	vs. ULM	W 2-0 (15-8, 15-0)	21-6
10/14	vs. Tennessee Tech	W 2-0 (15-5, 15-4)	22-6
10/14	vs. Ole Miss	W 2-0 (15-9, 15-10)	23-6
10/15	vs. Northern Kentucky	L 0-2 (10-15, 6-15)	23-7
10/15	vs. UL-Lafayette	W 2-0 (15-11, 15-4)	24-7
10/18	Nicholls St.	W 3-1 (12-15, 15-3, 15-4, 15-12)	25-7
10/21	ULM	W 3-0 (15-0, 15-1, 15-2)	26-7
10/21	Northwestern St.	W 3-0 (15-8, 15-6, 15-8)	27-7
10/24	at ULM	W 3-0 (15-9, 15-4, 15-2)	28-7
10/25	Nicholls St.	W 3-0 (15-10, 15-3, 15-6)	29-7
SEC Tournament - Knoxville, Tenn.			
10/28	vs. Kentucky	W 2-0 (n/a)	30-7
10/28	vs. Florida	W (n/a)	31-7
10/29	vs. Ole Miss	W 2-1 (13-15, 16-14, 15-8)	32-7
10/29	vs. Tennessee	W 2-0 (15-11, 15-4)	33-7
10/29	vs. Tennessee	W 2-0 (15-3, 17-15)	34-7
11/1	New Orleans	W 3-1 (15-2, 5-15, 15-3, 15-1)	35-7
Louisiana AIAW Tournament - Thibodaux, La.			
11/3	vs. McNeese	W 2-0 (15-0, 15-5)	36-7
11/3	vs. Southern	W 2-0 (15-0, 15-5)	37-7
11/4	vs. Southeastern La.	W 2-0 (15-7, 15-7)	38-7
11/4	vs. UL-Lafayette	W 2-0 (15-12, 15-2)	39-7
11/4	at Nicholls St.	W 2-0 (15-8, 15-3)	40-7
11/5	at Nicholls St.	W (n/a)	41-7
11/5	vs. Tulane	W 3-1 (10-15, 15-7, 15-3, 15-4)	42-7
AIAW Southwest Regional - Austin, Texas			
11/18	vs. Houston	L 0-2 (2-15, 2-15)	42-8
11/18	vs. Texas Lutheran	L 0-2 (11-15, 2-15)	42-9
11/18	vs. Oklahoma	W 2-0 (15-4, 15-9)	43-9

Year-by-Year Results

1978
HEAD COACH: GERRY OWENS
RECORD: 30-4
LOUISIANA AIAW CHAMPIONS

Date	Opponent	Result (Set Scores)	Overall
9/11	at Southeastern La.	W 3-0 (15-8, 15-6, 15-10)	1-0
9/19	ULM	W 3-0 (15-4, 15-4, 15-3)	2-0
9/21	at UL-Lafayette	W 3-1 (15-11, 15-6, 14-16, 15-6)	3-0
9/26	at ULM	W 3-0 (15-5, 15-4, 15-1)	4-0
Alabama Tournament - Tuscaloosa, Ala.			
9/29	vs. Florida	W 2-0 (15-7, 15-13)	5-0
9/29	vs. North Alabama	W 2-0 (15-6, 15-2)	6-0
9/29	at Alabama	W 2-0 (16-14, 15-8)	7-0
9/30	vs. North Alabama	W 2-0 (15-6, 15-4)	8-0
9/30	at Alabama	L 0-2 (11-15, 10-15)	8-1
9/30	vs. Northern Kentucky	W 2-0 (15-6, 15-11)	9-1
10/3	New Orleans	W 3-0 (15-8, 15-5, 15-10)	10-1
10/4	UL-Lafayette	W 3-0 (15-6, 15-10, 15-5)	11-1
10/7	vs. Mississippi St.^	W 2-0 (n/a)	12-1
10/7	at New Orleans	W 3-0 (n/a)	13-1
10/9	at Tulane	W 3-2 (15-12, 14-16, 15-13, 9-15, 15-5)	14-1
10/10	Nicholls St.	W 3-2 (15-10, 8-15, 8-15, 15-12, 16-14)	15-1
10/18	at Nicholls St.	W 3-2 (6-15, 15-1, 12-15, 15-9, 15-11)	16-1
Memphis St. Tournament - Memphis, Tenn.			
10/20	vs. ULM	W 2-0 (15-5, 15-0)	17-1
10/20	vs. Mississippi St.	W 2-0 (15-1, 15-8)	18-1
10/20	vs. Tennessee-Martin	W 2-0 (15-4, 15-8)	19-1
10/20	vs. Louisville	W 2-0 (15-3, 15-2)	20-1
10/21	vs. Tulane	W 2-0 (15-10, 15-8)	21-1
10/21	vs. Ole Miss	L 1-2 (14-16, 15-8, 12-15)	21-2
10/27	Tulane	W 3-1 (15-8, 16-14, 11-15, 16-14)	22-2
Louisiana AIAW Tournament - New Orleans, La.			
11/2	at New Orleans	W 2-0 (15-3, 15-10)	23-2
11/3	vs. ULM	W 2-0 (15-1, 15-3)	24-2
11/3	vs. McNeese	W 2-0 (15-5, 15-10)	25-2
11/3	vs. Nicholls St.	W 2-0 (15-5, 15-10)	26-2
11/4	vs. Southeastern La.	W 3-0 (15-5, 15-12, 15-8)	27-2
11/4	vs. Tulane	W 3-2 (?-15, 15-9, 15-2, 12-15, 15-10)	28-2
AIAW Southwest Regional - Arlington, Texas			
11/16	vs. Texas A&M	L 0-2 (12-15, 9-15)	28-3
11/17	vs. Sam Houston St.	W 2-1 (11-15, 15-4, 15-8)	29-3
11/17	vs. Stephen F. Austin	W 2-0 (15-12, 15-9)	30-3
11/17	vs. Texas A&M	L 0-2 (9-15, 5-15)	30-4

^ - Played in New Orleans, La.

1979
HEAD COACH: GERRY OWENS
RECORD: 15-17

Date	Opponent	Result (Set Scores)	Overall
9/18	Southeastern La.	W 3-1 (15-6, 13-15, 15-2, 15-6)	1-0
9/20	at New Orleans	W 3-0 (15-13, 15-8, 15-8)	2-0
9/25	at Southern	W 3-0 (15-11, 15-7, 15-10)	3-0
Central Florida Tournament - Orlando, Fla.			
10/5	vs. Auburn	W 2-0 (15-3, 15-4)	4-0
10/5	vs. Miami (Fla.)	L 0-2 (13-15, 12-15)	4-1
10/5	vs. Alabama	L 0-2 (14-16, 10-15)	4-2
10/6	vs. Florida St.	L 1-2 (6-15, 15-13, 13-15)	4-3
10/6	at Central Florida	L 0-2 (1-15, 7-15)	4-4
10/6	vs. Oklahoma	L 0-2 (4-15, 9-15)	4-5
10/6	vs. Miami-Dade South CC	W 2-1 (15-9, 3-15, 15-10)	5-5
10/9	at Tulane	L 0-3 (3-15, 13-15, 11-15)	5-6
10/15	New Orleans	W 3-1 (8-15, 15-8, 15-1, 15-12)	6-6
10/16	at Nicholls St.	L 1-3 (8-15, 5-15, 15-0, 17-19)	6-7
Oklahoma Tournament - Norman, Okla.			
10/19	at Oklahoma	L 0-3 (11-15, 13-15, 6-15)	6-8
10/19	vs. Texas Tech	W 3-2 (15-8, 15-8, 13-15, 10-15, 15-11)	7-8
10/19	vs. Oklahoma St.	W 3-0 (15-12, 15-14, 15-5)	8-8
10/20	vs. Texas Tech	L 0-2 (5-15, 13-15)	8-9
10/20	vs. Oklahoma St.	W 2-1 (15-6, 8-15, 15-12)	9-9
10/20	at Oklahoma	L 1-2 (11-15, 15-12, 3-15)	9-10
10/23	Tulane	L 1-3 (11-15, 15-8, 9-15, 8-15)	9-11
SEC Tournament - Tuscaloosa, Ala.			
10/26	vs. Mississippi St.	W 2-0 (15-5, 15-5)	10-11
10/26	vs. Kentucky	L 0-2 (9-15, 11-15)	10-12
10/26	vs. Tennessee	L 0-2 (6-15, 9-15)	10-13
10/27	vs. Ole Miss	W 3-0 (16-14, 15-9, 15-13)	11-13
10/27	vs. Kentucky	L 0-3 (8-15, 13-15, 14-16)	11-14
10/27	at Alabama	L 0-3 (13-15, 12-15, 14-16)	11-15
10/30	Nicholls St.	W 3-1 (5-15, 15-5, 15-13, 15-8)	12-15
Louisiana AIAW Tournament - New Orleans, La.			
11/1	Southeastern La.	W 2-0 (15-4, 15-9)	13-15
11/2	vs. McNeese	W 2-0 (15-6, 15-4)	14-15
11/2	at Tulane	L 1-2 (11-15, 15-10, 9-15)	14-16
11/3	vs. UL-Lafayette	W 3-2 (15-7, 5-15, 15-8, 9-15, 15-3)	15-16
11/3	at Tulane	L 0-3 (4-15, 5-15, 10-15)	15-17

1980
HEAD COACH: GERRY OWENS
RECORD: 15-21

Date	Opponent	Result (Set Scores)	Overall
Oral Roberts Invitational - Tulsa, Okla.			
	vs. Lamar	L 0-2 (6-15, 9-15)	0-1
	vs. Emporia St.	W 2-1 (7-15, 15-4, 15-9)	1-1
	vs. Saint Louis	W 2-0 (15-9, 16-14)	2-1
9/19	vs. Baylor	L 1-2 (15-8, 14-16, 11-15)	2-2
9/19	vs. Tulane	L 0-2 (1-15, 13-15)	2-3
	vs. Indiana St.	W 2-0 (15-13, 15-8)	3-3
9/23	at New Orleans	L 2-3 (12-15, 11-15, 15-10, 16-14, 13-15)	3-4
Central Florida Tournament - Orlando, Fla.			
10/3	vs. Miami (Fla.)	L 0-2 (8-15, 2-15)	3-5
10/3	vs. Florida International	L 0-2 (11-15, 7-15)	3-6
10/3	vs. South Carolina	W 2-1 (11-15, 15-6, 15-7)	4-6
10/3	at Central Florida	L 0-2 (14-16, 10-15)	4-7
10/4	vs. Florida St.	L 0-2 (7-15, 4-15)	4-8
10/4	at Central Florida	W 2-1 (15-13, 12-15, 15-12)	5-8
10/4	vs. Florida St.	L 0-2 (5-15, 13-15)	5-9
10/7	at Tulane	L 0-3 (10-15, 1-15, 4-15)	5-10
10/18	New Orleans	W 2-0 (15-2, 15-11)	6-10
10/18	UL-Lafayette	L 1-2 (15-5, 12-15, 10-15)	6-11
10/21	at Nicholls St.	W 3-2 (13-15, 15-13, 15-12, 13-15, 15-12)	7-11
10/22	New Orleans	W 3-1 (11-15, 15-13, 15-2, 15-13)	8-11
Tulane Tournament - New Orleans, La.			
10/24	vs. Oral Roberts	L 0-3 (8-15, 1-15, 8-15)	8-12
10/25	at Tulane	W 3-0 (15-13, 15-13, 17-15)	9-12
10/25	vs. Ole Miss	L 0-3 (5-15, 7-15, 11-15)	9-13
10/28	Tulane	L 0-3 (7-15, 5-15, 7-15)	9-14
SEC Tournament - Lexington, Ky.			
10/31	vs. Mississippi St.	L 0-2 (12-15, 12-15)	9-15
10/31	vs. Auburn	W 2-0 (15-10, 16-14)	10-15
10/31	at Kentucky	L 0-2 (4-15, 10-15)	10-16
11/1	vs. Alabama	L 1-2 (10-15, 15-12, 6-15)	10-17
11/4	Nicholls St.	L 1-3 (17-15, 12-15, 3-15, 10-15)	10-18
Louisiana AIAW Tournament - New Orleans, La.			
11/6	vs. Southeastern La.	W 2-1 (15-5, 10-15, 15-7)	11-18
11/7	vs. Nicholls St.	W 2-0 (15-11, 15-11)	12-18
11/7	vs. ULM	W 2-0 (15-4, 15-8)	13-18
11/8	vs. UL-Lafayette	W 3-1 (n/a)	14-18
11/8	at Tulane	L 0-3 (5-15, 12-15, 7-15)	14-19

AIAW Southwest Regional - Baton Rouge, La.

11/20	Texas-Arlington	L	0-2 (11-15, 1-15)	14-20
11/20	Lamar	L	0-2 (10-15, 7-15)	14-21
11/20	Oklahoma	W	2-1 (15-13, 16-18, 15-3)	15-21

1981
HEAD COACH: RUTH NELSON
RECORD: 35-24

Date	Opponent		Result (Set Scores)	Overall
Texas-Arlington Classic - Arlington, Texas				
9/4	vs. Texas A&M	L	0-2 (11-15, 11-15)	0-1
9/5	at Texas-Arlington	L	0-2 (3-15, 6-15)	0-2
9/5	vs. North Texas	W	2-0 (15-12, 15-3)	1-2
9/5	vs. Oklahoma	W	2-1 (9-15, 15-9, 15-12)	2-2
Alabama Invitational - Tuscaloosa, Ala.				
9/18	vs. Central Florida	W	2-0 (15-9, 15-12)	3-2
9/18	vs. Texas Tech	L	1-2 (15-5, 7-15, 7-15)	3-3
9/18	vs. Miss. U. for Women	W	2-0 (15-7, 15-10)	4-3
9/19	vs. Ole Miss	L	1-2 (15-4, 9-15, 11-15)	4-4
9/19	vs. Ohio St.	L	0-2 (11-15, 11-15)	4-5
Sam Houston Invitational - Huntsville, Texas				
9/25	vs. Texas St.	W	2-1 (16-14, 8-15, 15-9)	5-5
9/25	vs. Stephen F. Austin	L	1-2 (13-15, 15-13, 4-15)	5-6
9/25	vs. Mary Hardin-Baylor	W	2-1 (15-7, 14-16, 15-3)	6-6
9/26	vs. Texas St.	L	1-2 (10-15, 15-11, 6-15)	6-7
9/26	at Sam Houston St.	L	0-2 (10-15, 9-15)	6-8
9/26	vs. San Jacinto CC	L	0-2 (11-15, 9-15)	6-9
9/26	vs. East Texas St.	W	2-0 (15-11, 15-7)	7-9
Lamar Invitational - Beaumont, Texas				
10/2	vs. Texas	L	0-2 (11-15, 7-15)	7-10
10/2	vs. Alvin CC	W	2-0 (15-5, 15-4)	8-10
10/3	vs. Sam Houston St.	W	2-1 (11-15, 15-10, 15-11)	9-10
10/3	vs. Ohio St.	L	0-2 (12-15, 13-15)	9-11
10/3	at Lamar	W	2-1 (15-12, 11-15, 16-14)	10-11
10/7	South Alabama	W	3-1 (16-14, 13-15, 15-9, 15-9)	11-11
10/8	at Nicholls St.	W	3-0 (15-6, 15-8, 15-10)	12-11
10/11	Ole Miss	W	3-0 (15-1, 15-12, 15-7)	13-11
10/15	at Illinois	W	3-2 (15-11, 3-15, 15-9, 10-15, 15-13)	14-11
Illini Classic - Champaign, Ill.				
10/16	vs. Lewis University	W	2-0 (15-5, 15-9)	15-11
10/16	vs. Illinois St.	W	2-1 (4-15, 15-7, 15-10)	16-11
10/16	vs. Pittsburgh	L	1-2 (9-15, 16-14, 14-16)	16-12
10/17	vs. Southern Illinois	W	2-0 (15-9, 15-12)	17-12
10/17	vs. Missouri	W	2-0 (15-1, 15-13)	18-12
10/17	at Illinois	L	1-2 (15-5, 4-15, 8-15)	18-13
10/17	vs. Texas A&M	L	1-2 (15-13, 7-15, 14-16)	18-14
10/18	at Kentucky	L	1-3 (7-15, 11-15, 15-4, 15-17)	18-15
Texas A&M Classic - College Station, Texas				
10/23	at Texas A&M	L	0-3 (8-15, 1-15, 10-15)	18-16
10/23	vs. Lamar	L	0-3 (13-15, 10-15, 13-15)	18-17
10/24	vs. Texas-Arlington	L	1-3 (9-15, 9-15, 15-12, 8-15)	18-18
10/24	vs. Houston	W	3-0 (16-14, 15-3, 15-6)	19-18
10/24	vs. Lamar	L	2-3 (15-6, 11-15, 12-15, 16-14, 11-15)	19-19
10/29	Tennessee	W	3-1 (13-15, 15-2, 15-2, 15-12)	20-19
LSU Invitational - Baton Rouge, La.				
10/30	New Orleans	W	2-0 (15-5, 15-6)	21-19
10/30	Saint Phillip's JC	W	2-1 (15-2, 3-15, 15-5)	22-19
10/30	Texas Lutheran	L	0-2 (8-15, 9-15)	22-20
10/31	Tennessee	W	2-0 (15-11, 15-4)	23-20
10/31	Florida St.	W	2-1 (8-15, 15-9, 15-7)	24-20
10/31	Texas Lutheran	L	1-3 (16-14, 11-15, 11-15, 11-15)	24-21
11/3	Nicholls St.	W	3-0 (15-7, 15-8, 15-4)	25-21
11/6	at South Alabama	W	3-2 (15-4, 15-7, 7-15, 5-15, 15-3)	26-21
11/7	at Alabama	W	3-1 (17-15, 15-10, 7-15, 15-4)	27-21
11/8	at Mississippi St.	W	3-0 (15-10, 15-8, 15-3)	28-21
11/10	at New Orleans	W	3-0 (15-2, 15-12, 15-9)	29-21
11/12	Saskatchewan	W	3-1 (15-9, 15-11, 5-15, 15-11)	30-21
LSU Tiger Classic - Baton Rouge, La.				
11/13	Tulane	W	3-0 (15-6, 15-9, 15-6)	31-21
11/13	Texas A&M	L	2-3 (8-15, 15-9, 10-15, 15-12, 10-15)	31-22
11/13	Saskatchewan	L	1-3 (15-6, 3-15, 10-15, 12-15)	31-23
11/14	Tulane	W	3-2 (15-13, 6-15, 15-8, 11-15, 15-10)	32-23
11/16	Georgia	W	3-0 (15-0, 15-6, 15-12)	33-23
SEC Tournament - Knoxville, Tenn.				
11/23	vs. Mississippi St.	W	3-0 (15-7, 15-1, 15-5)	34-23
11/24	at Tennessee	L	0-3 (13-15, 4-15, 6-15)	34-24
11/25	vs. Kentucky	W	3-0 (15-13, 15-7, 15-13)	35-24

1982
HEAD COACH: RUTH NELSON
RECORD: 43-26
SEC TOURNAMENT FINALIST

Date	Opponent		Result (Set Scores)	Overall
9/4	New Orleans	W	2-0 (15-5, 15-3)	1-0
Longhorn Classic - Austin, Texas				
9/10	vs. Missouri St.	L	0-3 (8-15, 4-15, 10-15)	1-1
9/10	vs. Texas Lutheran	L	2-3 (12-15, 15-3, 15-3, 13-15, 13-15)	1-2
9/11	vs. Texas-Arlington	L	0-3 (4-15, 13-15, 17-19)	1-3
9/11	vs. Illinois St.	L	0-3 (9-15, 7-15, 13-15)	1-4
9/11	at #8 Texas	L	0-3 (11-15, 3-15, 12-15)	1-5
9/13	Nicholls St.	W	3-0 (15-4, 15-9, 15-5)	2-5
9/14	UL-Lafayette	W	3-0 (15-7, 15-2, 15-7)	3-5
LSU Volleyball Preview - Baton Rouge, La.				
9/17	New Orleans	W	3-0 (15-10, 15-4, 15-7)	4-5
9/17	Florida St.	L	0-3 (8-15, 8-15, 8-15)	4-6
9/18	Tulane	W	3-1 (15-3, 15-5, 12-15, 19-17)	5-6
9/18	South Alabama	W	3-1 (16-14, 6-15, 15-12, 15-4)	6-6
9/21	at Nicholls St.	W	3-1 (15-0, 15-7, 14-16, 15-2)	7-6
9/22	New Orleans	W	2-0 (15-13, 15-2)	8-6
Sam Houston Tournament - Huntsville, Texas				
9/24	vs. San Angelo	L	0-2 (9-15, 14-16)	8-7
9/24	vs. Texas Lutheran	W	2-0 (15-4, 15-11)	9-7
9/24	at Sam Houston St.	L	1-2 (15-9, 11-15, 14-16)	9-8
9/25	vs. Tulane	W	2-0 (15-12, 15-5)	10-8
9/25	vs. San Jacinto CC	W	2-0 (15-7, 15-5)	11-8
9/25	vs. UL-Lafayette	W	2-0 (15-7, 15-3)	12-8
9/27	Southern	W	3-0 (15-1, 15-13, 15-3)	13-8
9/28	New Orleans	W	3-0 (15-6, 15-11, 15-5)	14-8
9/30	Tulane	W	2-0 (15-4, 15-12)	15-8
Lamar Tournament - Beaumont, Texas				
10/1	vs. San Jacinto CC	W	2-0 (15-10, 15-7)	16-8
10/1	vs. Sam Houston St.	L	0-2 (13-15, 12-15)	16-9
10/1	vs. South Alabama	L	1-2 (9-15, 15-9, 12-15)	16-10
10/1	vs. New Mexico St.	L	0-2 (11-15, 4-15)	16-11
10/2	vs. Rice	W	2-0 (15-5, 15-5)	17-11
10/2	at Lamar	W	2-0 (15-11, 15-7)	18-11
10/2	vs. Sam Houston St.	W	2-1 (15-11, 13-15, 15-9)	19-11
10/2	vs. New Mexico St.	L	1-2 (15-7, 9-15, 10-15)	19-12
10/6	UL-Lafayette	W	3-0 (15-10, 15-11, 15-8)	20-12
Louisiana Classic - Baton Rouge, La.				
10/8	Nicholls St.	W	2-0 (15-5, 15-7)	21-12
10/8	Sam Houston St.	L	1-2 (13-15, 15-12, 14-16)	21-13
10/8	#18 Texas A&M	L	0-2 (9-15, 11-15)	21-14
10/9	Memphis	L	1-2 (15-12, 13-15, 8-15)	21-15
10/9	South Alabama	W	2-0 (15-10, 15-11)	22-15
10/9	Oral Roberts	W	2-0 (15-7, 15-13)	23-15
10/9	#18 Texas A&M	L	0-2 (5-15, 7-15)	23-16

Year-by-Year Results

10/11	Kentucky	W	3-1 (15-17, 15-10, 15-10, 16-14)	24-16	
10/15	at Georgia	L	2-3 (12-15, 15-8, 15-3, 14-16, 9-15)	24-17	
Georgia Invitational - Athens, Ga.					
10/16	vs. Duke	W	2-1 (7-15, 15-9, 15-13)	25-17	
10/16	vs. USC Upstate	W	2-1 (15-11, 11-15, 15-4)	26-17	
10/16	vs. South Alabama	W	2-0 (15-5, 15-4)	27-17	
10/16	at Georgia	W	2-0 (15-7, 15-13)	28-17	
10/17	at Tennessee	W	(n/a)(Forfeit)	29-17	
10/18	Southern Miss	W	3-0 (15-4, 15-3, 15-1)	30-17	
10/20	at Southern	W	3-0 (15-4, 15-5, 15-1)	31-17	
10/24	at Ole Miss	W	3-0 (15-13, 15-11, 15-3)	32-17	
10/26	McNeese	W	3-0 (15-1, 15-4, 15-3)	33-17	
Texas A&M Classic - College Station, Texas					
10/29	vs. Missouri St.	L	0-3 (12-15, 12-15, 10-15)	33-18	
10/29	at #19 Texas A&M	L	1-3 (2-15, 13-15, 15-6, 5-15)	33-19	
10/29	vs. Kentucky	L	1-3 (15-6, 10-15, 4-15, 14-16)	33-20	
10/30	vs. Florida St.	L	1-3 (10-15, 15-13, 4-15, 3-15)	33-21	
11/2	at Tulane	L	2-3 (15-11, 15-4, 14-16, 7-15, 14-16)	33-22	
Tulane Tournament - New Orleans, La.					
11/5	vs. Rice	W	2-1 (15-10, 7-15, 15-12)	34-22	
11/5	vs. Nicholls St.	W	2-0 (15-2, 15-7)	35-22	
11/6	vs. New Orleans	W	2-0 (15-3, 15-13)	36-22	
11/6	vs. Texas St.	W	2-0 (15-11, 15-12)	37-22	
11/6	vs. Houston	W	2-0 (15-11, 15-8)	38-22	
11/6	vs. Rice	L	1-3 (12-15, 8-15, 15-7, 10-15)	38-23	
11/9	Lamar	W	3-2 (6-15, 15-10, 15-8, 18-20, 15-7)	39-23	
11/11	Mississippi St.	W	3-0 (15-13, 15-1, 15-10)	40-23	
11/18	New Orleans	W	3-0 (15-13, 15-5, 15-11)	41-23	
SEC Tournament - Baton Rouge, La.					
11/20	Georgia	W	3-0 (15-11, 15-11, 15-10)	42-23	
11/21	Tennessee	L	0-3 (12-15, 10-15, 7-15)	42-24	
11/24	at Illinois	W	3-1 (15-10, 4-15, 15-13, 15-13)	43-24	
Northwestern Invitational - Evanston, Ill.					
11/27	at #19 Northwestern	L	0-3 (5-15, 4-15, 6-15)	43-25	
11/28	vs. Penn St.	L	2-3 (14-16, 15-10, 15-8, 12-15, 7-15)	43-26	

1983
HEAD COACH: RUTH NELSON
RECORD: 30-27, 4-1 SEC

Date	Opponent		Result (Set Scores)	Overall	SEC
LSU Volleyball Preview - Baton Rouge, La.					
9/3	Southern	W	3-0 (15-4, 15-5, 15-13)	1-0	0-0
9/3	Rice	W	3-0 (15-11, 15-5, 15-13)	2-0	0-0
9/4	Clemson	W	3-0 (15-6, 15-6, 15-11)	3-0	0-0
9/4	New Orleans	W	3-1 (15-10, 15-8, 14-16, 15-5)	4-0	0-0
9/4	Florida St.	L	2-3 (15-13, 11-15, 15-8, 11-15, 8-15)	4-1	0-0
9/11	at Houston	L	1-2 (15-17, 16-14, 6-15)	4-2	0-0
9/12	Tulane	W	2-0 (15-6, 15-13)	5-2	0-0
9/14	Georgia *	W	3-2 (13-15, 15-8, 16-14, 9-15, 15-1)	6-2	1-0
Rice Invitational - Houston, Texas					
9/16	vs. Texas Lutheran	W	2-0 (15-6, 15-5)	7-2	1-0
9/16	vs. UL-Lafayette	L	1-2 (15-4, 12-15, 10-15)	7-3	1-0
9/17	vs. Lamar	L	0-2 (14-16, 2-15)	7-4	1-0
9/17	vs. Houston	L	1-3 (15-13, 9-15, 7-15, 8-15)	7-5	1-0
9/17	at Rice	W	3-0 (15-7, 15-6, 15-4)	8-5	1-0
9/18	at Rice	W	3-2 (15-9, 7-15, 16-14, 10-15, 15-10)	9-5	1-0
Jambalaya Jamboree - Baton Rouge, La.					
9/23	#4 UCLA	L	0-3 (7-15, 3-15, 10-15)	9-6	1-0
9/24	Washington	W	3-0 (15-11, 15-11, 15-13)	10-6	1-0
9/25	Ohio St.	L	2-3 (15-6, 11-15, 10-15, 15-9, 1-15)	10-7	1-0
9/26	Tulane	L	2-3 (15-4, 15-8, 11-15, 10-15, 10-15)	10-8	1-0
Tennessee Classic - Knoxville, Tenn.					
9/30	vs. Southern Illinois	W	3-1 (17-15, 6-15, 15-11, 15-2)	11-8	1-0
10/1	vs. Texas Tech	W	3-0 (15-11, 15-6, 15-7)	12-8	1-0
10/1	at Tennessee	L	1-3 (4-15, 2-15, 16-14, 3-15)	12-9	1-0
10/2	at Kentucky *	L	1-3 (2-15, 8-15, 15-11, 14-16)	12-10	1-1
10/5	Southern	W	3-0 (15-8, 15-3, 15-10)	13-10	1-1
LSU-Aspri Classic - Baton Rouge, La.					
10/7	Illinois	L	0-3 (2-15, 13-15, 2-15)	13-11	1-1
10/7	Texas A&M	L	1-3 (14-16, 15-10, 7-15, 14-16)	13-12	1-1
10/8	Penn St.	L	1-3 (15-17, 15-13, 6-15, 10-15)	13-13	1-1
10/8	#10 Texas	L	1-3 (7-15, 15-9, 10-15, 13-15)	13-14	1-1
10/9	Tennessee *	W	3-0 (15-9, 15-13, 15-7)	14-14	2-1
10/11	at Tulane	W	3-1 (12-15, 15-10, 15-4, 15-7)	15-14	2-1
Texas-Arlington Tournament - Arlington, Texas					
10/14	vs. Lamar	W	3-0 (15-10, 15-5, 15-9)	16-14	2-1
10/14	vs. Southern Illinois	W	3-0 (15-1, 15-5, 15-5)	17-14	2-1
10/15	vs. Houston	W	3-1 (2-15, 17-15, 15-10, 17-15)	18-14	2-1
10/15	at Texas-Arlington	W	3-1 (15-6, 15-7, 11-15, 15-1)	19-14	2-1
10/17	Southern	W	3-0 (15-6, 15-5, 15-4)	20-14	2-1
10/18	New Orleans	W	3-1 (15-10, 15-7, 13-15, 15-10)	21-14	2-1
Texas A&M Classic - College Station, Texas					
10/21	vs. Oral Roberts	W	3-0 (15-6, 15-11, 15-5)	22-14	2-1
10/21	at Texas A&M	L	1-3 (15-17, 16-18, 15-13, 12-15)	22-15	2-1
10/22	vs. Texas Tech	W	3-2 (6-15, 15-9, 9-15, 15-11, 19-17)	23-15	2-1
10/22	at Texas A&M	W	3-1 (15-3, 7-15, 15-13, 15-5)	24-15	2-1
Texas Halloween Classic - Austin, Texas					
10/28	vs. San Diego St.	L	1-3 (15-9, 8-15, 6-15, 5-15)	24-16	2-1
10/28	vs. Florida St.	L	0-3 (6-15, 4-15, 10-15)	24-17	2-1
10/29	at #10 Texas	L	0-3 (10-15, 3-15, 6-15)	24-18	2-1
11/3	at #3 UCLA	L	0-3 (4-15, 9-15, 4-15)	24-19	2-1
Mikasa National Invitation - Los Angeles, Calif.					
11/4	vs. #19 California	L	0-2 (5-15, 10-15)	24-20	2-1
11/4	vs. #16 Cal Poly	L	0-2 (8-15, 11-15)	24-21	2-1
11/5	vs. #20 New Mexico	L	0-2 (5-15, 7-15)	24-22	2-1
11/5	vs. #10 San Diego St.	L	0-2 (3-15, 3-15)	24-23	2-1
11/7	Ole Miss *	W	3-2 (11-15, 15-4, 11-15, 15-6, 15-10)	25-23	3-1
11/13	at Mississippi St. *	W	3-0 (15-5, 15-8, 15-3)	26-23	4-1
11/14	New Orleans	W	3-0 (15-10, 15-12, 15-8)	27-23	4-1
SEC Tournament - Lexington, Ky.					
11/19	vs. Tennessee	L	2-3 (15-7, 13-15, 15-11, 11-15, 6-15)	27-24	4-1
11/20	vs. Ole Miss	W	3-0 (15-6, 15-6, 15-9)	28-24	4-1
LSU Thanksgiving Festival - Baton Rouge, La.					
11/24	#7 Nebraska	L	1-3 (4-15, 10-15, 15-11, 3-15)	28-25	4-1
11/25	Notre Dame	W	3-0 (15-5, 15-1, 15-3)	29-25	4-1
11/25	Houston	W	3-1 (15-10, 15-9, 5-15, 15-8)	30-25	4-1
11/26	Texas A&M	L	1-3 (12-15, 12-15, 15-12, 8-15)	30-26	4-1
11/26	#13 Arizona St.	L	1-3 (10-15, 15-11, 8-15, 11-15)	30-27	4-1

1984
HEAD COACH: RUTH NELSON
RECORD: 18-23, 3-2 SEC

Date	Opponent	Result (Set Scores)	Overall	SEC
9/10	at Southern	W 3-0 (15-7, 15-3, 15-13)	1-0	0-0
Cornhusker Classic - Lincoln, Neb.				
9/14	at #5 Nebraska	L 0-3 (3-15, 7-15, 14-16)	1-1	0-0
9/15	vs. U.S. International	L 1-3 (11-15, 15-10, 10-15, 4-15)	1-2	0-0
9/15	vs. #18 Northwestern	L 0-3 (3-15, 5-15, 11-15)	1-3	0-0
9/18	at New Orleans	W 3-1 (15-10, 5-15, 15-6, 15-11)	2-3	0-0
Texas A&M Classic - College Station, Texas				
9/21	vs. #16 Illinois St.	L 1-3 (4-15, 15-7, 4-15, 2-15)	2-4	0-0
9/21	at Texas A&M	L 1-3 (3-15, 15-12, 13-15, 10-15)	2-5	0-0
9/22	vs. Southern Illinois	W 3-2 (15-12, 3-15, 15-10, 4-15, 15-13)	3-5	0-0
9/22	vs. Florida St.	L 2-3 (15-11, 15-12, 8-15, 13-15, 8-15)	3-6	0-0
9/24	Tulane	W 3-2 (15-13, 15-7, 5-15, 13-15, 15-13)	4-6	0-0
Jambalaya Jamboree - Baton Rouge, La.				
9/27	North Carolina	W 3-0 (15-7, 15-9, 15-3)	5-6	0-0
9/28	Texas A&M	L 0-3 (5-15, 14-16, 5-15)	5-7	0-0
9/28	Louisville	L 0-3 (12-15, 10-15, 12-15)	5-8	0-0
9/29	Ole Miss	W 3-2 (15-8, 13-15, 7-15, 18-16, 15-9)	6-8	0-0
9/29	Southern	W 3-0 (15-9, 15-8, 15-6)	7-8	0-0
10/1	Kentucky *	L 1-3 (14-16, 15-12, 6-15, 8-15)	7-9	0-1
10/7	#7 Hawai`i	L 0-3 (4-15, 3-15, 14-16)	7-10	0-1
10/8	vs. #9 Hawai`i^	L 1-3 (4-15, 7-15, 15-8, 7-15)	7-11	0-1
LSU-Aspri Classic - Baton Rouge, La.				
10/12	Duke	L 0-3 (5-15, 7-15, 0-15)	7-12	0-1
10/13	Mississippi St. *	W 3-0 (15-5, 15-8, 15-6)	8-12	1-1
10/13	Pittsburgh	L 1-3 (10-15, 15-13, 14-16, 6-15)	8-13	1-1
10/14	Rice	W 3-0 (15-12, 15-11, 15-8)	9-13	1-1
10/18	South Carolina	L 1-3 (15-13, 11-15, 8-15, 11-15)	9-14	1-1
10/20	at Tennessee *	L 1-3 (12-15, 17-15, 13-15, 11-15)	9-15	1-2
10/21	at Georgia *	W 3-1 (15-4, 17-15, 9-15, 16-14)	10-15	2-2
10/24	Florida	W 3-0 (15-10, 15-10, 15-5)	11-15	2-2
10/30	New Orleans	W 3-1 (7-15, 15-1, 15-9, 15-13)	12-15	2-2
11/1	at #10 San Diego St.	L 0-3 (2-15, 6-15, 5-15)	12-16	2-2
Mikasa National Invitational - Los Angeles, Calif.				
11/2	at #2 UCLA	L 0-2 (4-15, 7-15)	12-17	2-2
11/2	vs. Calgary	L 0-2 (7-15, 1-15)	12-18	2-2
11/3	vs. #11 Colorado St.	L 1-2 (12-15, 15-12, 11-15)	12-19	2-2
11/3	vs. #18 Oregon	L 0-2 (7-15, 3-15)	12-20	2-2
11/11	at Ole Miss *	W 3-1 (15-7, 15-11, 11-15, 15-11)	13-20	3-2
11/13	at Tulane	W 3-0 (15-7, 15-12, 15-9)	14-20	3-2
SEC Tournament - Knoxville, Tenn.				
11/16	vs. Ole Miss	W 3-1 (15-13, 14-16, 16-14, 15-11)	15-20	3-2
11/17	at Tennessee	L 0-3 (7-15, 3-15, 14-16)	15-21	3-2
11/18	vs. Georgia	L 1-3 (15-9, 8-15, 11-15, 4-15)	15-22	3-2
LSU Thanksgiving Festival - Baton Rouge, La.				
11/22	Florida St.	W 3-1 (15-11, 12-15, 15-9, 15-13)	16-22	3-2
11/23	#15 BYU	L 0-3 (11-15, 15-17, 0-15)	16-23	3-2
11/24	Iowa	W 3-2 (15-13, 15-6, 12-15, 8-15, 15-7)	17-23	3-2
11/25	Arizona St.	W 3-2 (15-12, 15-13, 11-15, 11-15, 15-6)	18-23	3-2

^ - Played in New Orleans, La.

1985
HEAD COACH: SCOTT LUSTER
RECORD: 33-10, 5-1 SEC
SEC TOURNAMENT FINALIST

Date	Opponent	Result (Set Scores)	Overall	SEC
Memphis St. Tournament - Memphis, Tenn.				
9/6	vs. Eastern Illinois	L 0-3 (11-15, 13-15, 12-15)	0-1	0-0
9/6	vs. UAB	W 3-0 (15-3, 15-8, 15-4)	1-1	0-0
9/7	vs. Clemson	W 3-0 (15-5, 15-3, 15-8)	2-1	0-0
9/7	at Memphis	W 3-0 (15-11, 15-13, 15-8)	3-1	0-0
9/7	vs. Ole Miss	W 3-1 (11-15, 15-11, 15-1, 15-6)	4-1	0-0
9/10	Lamar	W 3-0 (15-6, 15-11, 15-2)	5-1	0-0
Penn St. Tournament - University Park, Pa.				
9/13	vs. Ohio St.	W 3-2 (9-15, 15-6, 12-15, 15-6, 15-7)	6-1	0-0
9/13	vs. Michigan St.	W 3-0 (15-2, 15-1, 15-7)	7-1	0-0
9/14	at Penn St.	L 1-3 (9-15, 1-15, 16-14, 13-15)	7-2	0-0
Domino's Lobo Classic - Albuquerque, N.M.				
9/19	vs. Montana St.	W 3-2 (15-6, 13-15, 9-15, 15-12, 15-4)	8-2	0-0
9/20	vs. Wyoming	W 3-1 (15-8, 1-15, 15-13, 15-13)	9-2	0-0
9/20	vs. Purdue	L 1-3 (9-15, 15-10, 10-15, 11-15)	9-3	0-0
9/21	at New Mexico	L 2-3 (15-6, 10-15, 11-15, 15-4, 7-15)	9-4	0-0
9/24	at Tulane	W 3-0 (15-4, 15-11, 15-8)	10-4	0-0
Houston Tournament - Houston, Texas				
9/27	vs. Missouri	W 3-2 (15-7, 13-15, 15-8, 7-15, 15-13)	11-4	0-0
9/27	vs. Eastern Washington	W 3-1 (15-9, 15-2, 8-15, 15-6)	12-4	0-0
9/28	at Houston	L 1-3 (16-14, 6-15, 7-15, 5-15)	12-5	0-0
9/28	vs. Montana	L 2-3 (15-9, 7-15, 8-15, 15-6, 13-15)	12-6	0-0
9/29	Georgia *	L 2-3 (9-15, 12-15, 15-7, 15-11, 11-15)	12-7	0-1
10/2	New Orleans	W 3-0 (15-11, 15-7, 15-11)	13-7	0-1
Texas Classic - Austin, Texas				
10/4	vs. Ohio St.	L 2-3 (13-15, 15-7, 16-14, 14-16, 9-15)	13-8	0-1
10/5	vs. Rice	W 3-0 (15-2, 15-3, 15-1)	14-8	0-1
10/9	at Lamar	W 3-2 (11-15, 9-15, 15-9, 15-4, 15-10)	15-8	0-1
10/13	at ULM	W 3-0 (15-8, 15-2, 15-13)	16-8	0-1
10/16	Southern	W 3-0 (15-9, 15-4, 15-3)	17-8	0-1
10/22	Ole Miss *	W 3-1 (15-7, 8-15, 16-14, 16-14)	18-8	1-1
10/24	Tennessee *	W 3-2 (5-15, 14-16, 15-7, 15-12, 15-3)	19-8	2-1
10/26	at Kentucky *	W 3-2 (14-16, 15-11, 7-15, 15-11, 15-11)	20-8	3-1
10/26	Michigan	W 3-1 (15-2, 11-15, 15-9, 15-5)	21-8	3-1
10/30	at Southern	W 3-0 (15-1, 15-2, 15-9)	22-8	3-1
10/31	at Mississippi St. *	W 3-0 (15-4, 15-4, 15-5)	23-8	4-1
Tennessee Classic - Knoxville, Tenn.				
11/1	vs. #19 Texas A&M	W 3-1 (4-15, 15-4, 15-9, 15-9)	24-8	4-1
11/2	at Tennessee	W 3-2 (2-15, 4-15, 15-4, 15-2, 15-10)	25-8	4-1
11/2	vs. Pittsburgh	L 2-3 (12-15, 3-15, 15-12, 15-8, 12-15)	25-9	4-1
11/5	Nicholls St.	W 3-0 (15-2, 15-4, 15-4)	26-9	4-1
11/7	at Florida *	W 3-1 (15-13, 15-7, 11-15, 15-12)	27-9	5-1
11/9	at Florida St.	W 3-2 (15-13, 14-16, 9-15, 15-7, 15-8)	28-9	5-1
11/13	Tulane	W 3-0 (15-9, 15-6, 15-3)	29-9	5-1
11/14	at New Orleans	W 3-0 (15-10, 15-13, 15-3)	30-9	5-1
11/16	ULM	W 3-0 (15-8, 15-3, 15-4)	31-9	5-1
SEC Tournament - Oxford, Miss.				
11/22	vs. Mississippi St.	W 3-0 (15-2, 15-13, 15-1)	32-9	5-1
11/23	at Ole Miss	W 3-1 (15-9, 12-15, 15-11, 15-11)	33-9	5-1
11/24	vs. Georgia	L 1-3 (8-15, 10-15, 15-8, 14-16)	33-10	5-1

Year-by-Year Results

1986
HEAD COACH: SCOTT LUSTER
RECORD: 35-9, 5-1 SEC • FINAL RANKING: NO. 6
SEC CHAMPIONS • SEC TOURNAMENT CHAMPIONS
NCAA SOUTH REGION FINALIST

Date	Opponent	Result (Set Scores)	Overall	SEC
9/6	at #9 Arizona St.	L 1-3 (12-15, 12-15, 15-12, 12-15)	0-1	0-0
9/7	at #13 Arizona	L 2-3 (11-15, 15-4, 8-15, 15-9, 10-15)	0-2	0-0
9/12	#17 Purdue	W 3-1 (10-15, 15-6, 15-13, 15-9)	1-2	0-0
9/14	Texas Tech	W 3-2 (19-21, 15-7, 15-4, 12-15, 15-9)	2-2	0-0
9/17	Tulane	W 3-2 (15-8, 15-6, 5-15, 11-15,15-3)	3-2	0-0
Wyoming Classic - Laramie, Wyo.				
9/19	vs. Nevada	W 3-2 (15-11, 15-4, 13-15, 13-15, 15-4)	4-2	0-0
9/20	vs. Indiana	W 3-2 (15-5, 15-9, 13-15, 15-17, 16-14)	5-2	0-0
9/20	at Wyoming	L 1-3 (11-15, 9-15, 15-7, 11-15)	5-3	0-0
LSU Invitational - Baton Rouge, La.				
9/26	Sam Houston St.	W 3-0 (15-11, 15-11, 15-7)	6-3	0-0
9/26	Florida St.	W 3-0 (15-8, 15-0, 15-6)	7-3	0-0
9/27	New Mexico	W 3-1 (14-16, 15-11, 15-8, 15-3)	8-3	0-0
9/27	Missouri St.	W 3-1 (15-13, 15-13, 9-15, 16-14)	9-3	0-0
9/30	UL-Lafayette	W 3-0 (15-5, 15-4, 15-3)	10-3	0-0
Colorado St. Tournament - Fort Collins, Colo.				
10/3	vs. Montana	W 3-1 (15-12, 6-15, 15-13, 15-6)	11-3	0-0
10/4	vs. Texas A&M	L 1-3 (5-15, 11-15, 15-8, 12-15)	11-4	0-0
10/4	at #15 Colorado St.	L 0-3 (9-15, 4-15, 5-15)	11-5	0-0
10/7	at Tulane	W 3-0 (15-2, 15-9, 15-10)	12-5	0-0
Southern Illinois Tournament - Carbondale, Ill.				
10/10	vs. Eastern Illinois	W 3-0 (15-5, 15-5, 16-14)	13-5	0-0
10/11	at Southern Illinois	L 2-3 (15-8, 12-15, 15-17, 15-3, 5-15)	13-6	0-0
10/14	Florida *	W 3-1 (15-11, 8-15, 15-8, 15-12)	14-6	1-0
10/18	at #18 Texas-Arlington	W 3-1 (11-15, 15-11, 15-13, 15-13)	15-6	1-0
10/19	at Ole Miss *	W 3-0 (15-4, 15-6, 15-7)	16-6	2-0
10/21	at New Orleans	W 3-0 (15-4, 15-7, 15-5)	17-6	2-0
10/24	at Duke	W 3-1 (16-14, 8-15, 15-7, 15-12)	18-6	2-0
10/25	at North Carolina	W 3-0 (15-10, 15-4, 15-7)	19-6	2-0
10/28	Southern Miss	W 3-0 (15-8, 15-6, 15-6)	20-6	2-0
10/31	at Georgia *	L 1-3 (13-15, 15-9, 5-15, 13-15)	20-7	2-1
11/1	at Tennessee *	W 3-0 (15-12, 15-10, 15-9)	21-7	3-1
11/6	Mississippi St. *	W 3-0 (15-1, 15-0, 15-4)	22-7	4-1
11/7	Kentucky *	W 3-1 (15-6, 15-13, 12-15, 15-4)	23-7	5-1
11/8	Houston	W 3-2 (15-5, 13-15, 14-16, 15-6, 15-10)	24-7	5-1
Louisiana Classic - Baton Rouge, La.				
11/11	Nicholls St.	W 3-0 (15-6, 15-4, 15-6)	25-7	5-1
11/12	New Orleans	W 3-0 (15-8, 15-3, 15-6)	26-7	5-1
Volleyball Monthly Classic - Austin, Texas				
11/14	at #6 Texas	L 0-3 (2-15, 6-15, 2-15)	26-8	5-1
11/15	vs. Texas A&M	W 3-1 (14-16, 15-11, 15-7, 15-7)	27-8	5-1
SEC Tournament - Gainesville, Fla.				
11/21	vs. Auburn	W 3-0 (15-4, 15-6, 15-9)	28-8	5-1
11/22	at Florida	W 3-0 (15-6, 15-8, 15-7)	29-8	5-1
11/23	vs. #15 Georgia	W 3-1 (15-10, 12-15, 15-7, 15-9)	30-8	5-1
Eastern Kentucky Tournament - Richmond, Ky.				
11/28	at Eastern Kentucky	W 3-1 (15-4, 15-7, 7-15, 15-4)	31-8	5-1
11/29	vs. Houston	W 3-2 (15-4, 15-8, 1-15, 10-15, 15-6)	32-8	5-1
11/29	vs. Louisville	W 3-0 (15-5, 15-6, 15-7)	33-8	5-1
NCAA Tournament - Baton Rouge, La.				
12/5	Arizona	W 3-2 (15-12, 5-15, 15-12, 12-15, 15-9)	34-8	5-1
NCAA Tournament - Austin, Texas				
12/12	vs. Texas-Arlington	W 3-0 (15-7, 15-5, 15-9)	35-8	5-1
12/13	at #6 Texas	L 0-3 (3-15, 11-15, 13-15)	35-9	5-1

1987
HEAD COACH: SCOTT LUSTER
RECORD: 25-11, 6-1 SEC
NCAA TOURNAMENT

Date	Opponent	Result (Set Scores)	Overall	SEC
Louisiana Classic - Baton Rouge, La.				
9/5	ULM	W 3-0 (15-1, 15-9, 15-3)	1-0	0-0
9/5	New Orleans	W 3-0 (15-7 ,15-5, 15-5)	2-0	0-0
9/6	UL-Lafayette	W 3-0 (15-1, 15-6, 15-2)	3-0	0-0
9/11	Wyoming	W 3-2 (7-15, 15-10, 15-13, 8-15, 15-12)	4-0	0-0
9/13	Lamar	W 3-1 (15-5, 15-11, 14-16, 15-7)	5-0	0-0
Boilermaker Invitational - West Lafayette, Ind.				
9/18	vs. Pittsburgh	L 1-3 (15-10, 10-15, 10-15, 9-15)	5-1	0-0
9/19	at Purdue	W 3-2 (15-10 ,15-9, 9-15, 8-15, 15-12)	6-1	0-0
9/20	vs. #7 Nebraska	L 0-3 (12-15, 14-16, 9-15)	6-2	0-0
9/22	at Tulane	L 1-3 (15-10, 9-15, 6-15, 11-15)	6-3	0-0
Texas A&M Classic - College Station, Texas				
9/25	vs. New Mexico St.	W 3-2 (7-15, 15-13, 15-13, 7-15, 15-4)	7-3	0-0
9/26	vs. North Carolina	L 1-3 (15-12, 9-15, 15-17, 8-15)	7-4	0-0
9/26	at Texas A&M	W 3-0 (15-13, 15-6, 16-14)	8-4	0-0
SW Missouri St. Autumn Invitational - Springfield, Mo.				
10/2	vs. Iowa St.	W 3-0 (15-5, 15-7, 15-8)	9-4	0-0
10/2	at Missouri St.	W 3-1 (11-15, 15-0, 15-2, 15-5)	10-4	0-0
10/3	vs. New Mexico	L 2-3 (14-16, 6-15, 15-9, 16-14, 14-16)	10-5	0-0
Volleyball Monthly Invitational - San Luis Obispo, Calif.				
10/9	at #20 Cal Poly	L 2-3 (17-15, 5-15, 15-7, 8-15, 13-15)	10-6	0-0
10/10	vs. Pepperdine	L 1-3 (12-15, 15-13, 8-15, 6-15)	10-7	0-0
10/16	Auburn *	W 3-0 (15-10, 15-3, 15-6)	11-7	1-0
10/18	Georgia *	W 3-1 (14-16, 15-10, 15-9, 15-8)	12-7	2-0
10/22	Florida *	W 3-1 (15-13, 15-12, 7-15, 15-12)	13-7	3-0
10/25	#10 Texas	W 3-2 (10-15, 15-13, 15-12, 12-15, 15-7)	14-7	3-0
10/27	at UL-Lafayette	W 3-1 (15-11, 13-15, 15-7, 15-8)	15-7	3-0
10/30	Tennessee *	W 3-0 (15-7, 15-2, 15-4)	16-7	4-0
10/31	Tulane	W 3-1 (15-11, 13-15, 15-4, 15-3)	17-7	4-0
11/3	Southern Miss	W 3-0 (15-7, 15-3, 15-3)	18-7	4-0
11/6	at Houston	L 2-3 (15-13, 15-7, 10-15, 8-15, 12-15)	18-8	4-0
11/7	at Rice	W 3-0 (15-8, 15-4, 15-5)	19-8	4-0
11/8	Ole Miss *	W 3-0 (15-3, 15-3, 15-6)	20-8	5-0
11/10	Nicholls St.	W 3-0 (15-5, 15-1, 15-5)	21-8	5-0
11/12	at Mississippi St. *	W 3-0 (15-4, 15-2, 15-6)	22-8	6-0
11/14	at #9 Kentucky *	L 2-3 (11-15, 15-12, 15-12, 5-15, 12-15)	22-9	6-1
SEC Tournament - Baton Rouge, La.				
11/20	Auburn	W 3-0 (15-8, 15-1, 15-9)	23-9	6-1
11/21	Florida	L 0-3 (8-15, 6-15, 1-15)	23-10	6-1
Baden Invitational - Baton Rouge, La.				
11/27	#16 Texas-Arlington	W 3-2 (15-10, 8-15, 11-15, 15-5, 15-13)	24-10	6-1
11/28	Penn St.	W 3-2 (9-15, 15-13, 10-15, 15-4, 16-14)	25-10	6-1
NCAA Tournament - Gainesville, La.				
12/4	at Florida	L 2-3 (12-15, 15-7, 10-15, 15-10, 10-15)	25-11	6-1

1988
HEAD COACH: SCOTT LUSTER
RECORD: 22-13, 5-2 SEC

Date	Opponent	Result (Set Scores)	Overall	SEC
9/5	Texas A&M	W 3-0 (15-10, 15-11, 15-11)	1-0	0-0
Louisiana Classic - Baton Rouge, La.				
9/9	Nicholls St.	W 3-0 (15-5, 15-0, 15-4)	2-0	0-0
9/9	Southeastern La.	W 3-0 (15-2, 15-4, 15-4)	3-0	0-0
9/10	Southern	W 3-0 (15-5, 15-6, 15-4)	4-0	0-0
9/10	McNeese	W 3-0 (15-1, 15-2, 15-4)	5-0	0-0
9/10	#17 Cal Poly	L 2-3 (12-15, 9-15, 15-12, 15-12, 4-15)	5-1	0-0
Illinois Classic - Champaign, Ill.				
9/17	at #4 Illinois	L 0-3 (7-15, 9-15, 11-15)	5-2	0-0
9/18	vs. Northwestern	L 1-3 (10-15, 9-15, 15-13, 11-15)	5-3	0-0
9/20	at Tulane	W 3-2 (11-15, 15-10, 12-15, 15-12, 15-9)	6-3	0-0
9/24	#15 Colorado St.	L 1-3 (15-13, 11-15, 9-15, 3-15)	6-4	0-0
9/29	at Mississippi St. *	W 3-0 (15-8, 15-8, 15-3)	7-4	1-0
9/30	at Ole Miss *	W 3-0 (15-7, 15-7, 15-12)	8-4	2-0
10/1	at ULM	W 3-0 (15-9, 15-9, 15-13)	9-4	2-0
10/5	UL-Lafayette	W 3-0 (15-7, 15-3, 15-2)	10-4	2-0
10/7	at Georgia *	W 3-1 (15-7, 15-10, 13-15, 15-12)	11-4	3-0
10/9	at Auburn *	W 3-1 (15-9, 6-15, 15-7, 15-8)	12-4	4-0
Arizona Hilton Classic - Tucson, Ariz.				
10/13	vs. Houston	L 0-3 (10-15, 12-15, 10-15)	12-5	4-0
10/14	vs. Pittsburgh	W 3-2 (15-2, 13-15, 12-15, 16-14, 15-13)	13-5	4-0
10/15	at #17 Arizona	L 0-3 (3-15, 10-15, 8-15)	13-6	4-0
10/20	Florida *	L 0-3 (10-15, 9-15, 9-15)	13-7	4-1
10/21	North Carolina	W 3-2 (15-10, 11-15, 15-6, 11-15, 15-10)	14-7	4-1
10/22	at #4 Texas	L 0-3 (11-15, 2-15, 2-15)	14-8	4-1
10/25	at New Orleans	W 3-1 (15-5, 11-15, 15-1, 16-14)	15-8	4-1
10/28	at Western Michigan	W 3-0 (15-8, 15-7, 15-12)	16-8	4-1
10/29	at Notre Dame	L 1-3 (16-14, 13-15, 5-15, 10-15)	16-9	4-1
11/2	Tulane	W 3-0 (15-12, 15-5, 15-11)	17-9	4-1
11/3	South Alabama	W 3-0 (15-6, 15-11, 16-14)	18-9	4-1
11/6	Florida St.	W 3-1 (15-10, 15-9, 20-22, 15-10)	19-9	4-1
11/8	at Nicholls St.	W 3-0 (15-7, 15-3, 15-8)	20-9	4-1
11/10	at Lamar	W 3-2 (15-8, 10-15, 15-10, 13-15, 15-3)	21-9	4-1
11/11	at Texas A&M	L 1-3 (15-3, 7-15, 5-15, 7-15)	21-10	4-1
11/13	at Houston	L 2-3 (15-11, 8-15, 15-10, 7-15, 6-15)	21-11	4-1
11/17	Tennessee *	W 3-2 (15-7, 16-18, 11-15, 15-11, 15-10)	22-11	5-1
11/18	#11 Kentucky *	L 0-3 (6-15, 8-15, 8-15)	22-12	5-2
SEC Tournament - Pensacola, Fla.				
11/25	vs. #11 Kentucky	L 1-3 (15-8, 2-15, 11-15, 12-15)	22-13	5-2

1989
HEAD COACH: SCOTT LUSTER
RECORD: 30-8, 8-0 SEC • FINAL RANKING: NO. 17 SEC CHAMPIONS
SEC TOURNAMENT CHAMPIONS • NCAA SOUTH REGIONAL

Date	Opponent	Result (Set Scores)	Overall	SEC
8/31	at Texas A&M	W 3-1 (15-7, 13-15, 15-13, 16-14)	1-0	0-0
Texas Tech Invitational - Lubbock, Texas				
9/2	vs. Arizona St.	W 3-2 (6-15, 13-15, 15-9, 15-7, 15-9)	2-0	0-0
9/3	at Texas Tech	W 3-0 (15-10, 16-14, 15-11)	3-0	0-0
9/3	vs. Wichita St.	W 3-0 (15-11, 15-3, 15-9)	4-0	0-0
LSU Invitational - Baton Rouge, La.				
9/8	Northwestern	W 3-1 (15-10, 7-15, 15-7, 15-12)	5-0	0-0
9/9	Rice	W 3-2 (9-15, 15-6, 15-8, 8-15, 15-10)	6-0	0-0
9/9	#12 Arizona	W 3-1 (13-15, 15-10, 15-1, 15-13)	7-0	0-0
Volleyball Monthly Invitational - San Luis Obispo, Calif.				
9/15	vs. #19 USC	L 1-3 (6-15, 11-15, 15-12, 7-15)	7-1	0-0
9/16	at Cal Poly	L 1-3 (7-15, 11-15, 17-15, 6-15)	7-2	0-0
Tiger Classic - Baton Rouge, La.				
9/22	Oklahoma	W 3-2 (13-15, 15-13, 11-15, 15-8, 15-6)	8-2	0-0
9/23	Houston	W 3-0 (15-13, 15-5, 15-10)	9-2	0-0
9/23	Notre Dame	W 3-2 (15-3, 8-15, 7-15, 15-10, 15-2)	10-2	0-0
9/26	Tulane	W 3-1 (15-3, 15-10, 13-15, 15-6)	11-2	0-0
9/27	at UL-Lafayette	W 3-1 (15-5, 15-7, 11-15, 15-3)	12-2	0-0
9/29	Georgia *	W 3-1 (12-15, 18-16, 15-8, 15-10)	13-2	1-0
10/1	Auburn *	W 3-0 (15-3, 15-10, 15-8)	14-2	2-0
10/3	New Orleans	W 3-0 (15-3, 15-8, 15-13)	15-2	2-0
10/5	Nicholls St.	W 3-0 (15-3, 15-5, 15-3)	16-2	2-0
10/7	at #13 Texas-Arlington	L 1-3 (15-12, 4-15, 11-15, 1-15)	16-3	2-0
Penn St. Tournament - University Park, Pa.				
10/13	vs. Illinois-Chicago	W 3-0 (15-8, 16-14, 15-12)	17-3	2-0
10/14	vs. Georgetown	W 3-0 (15-3, 15-13, 15-3)	18-3	2-0
10/14	at #16 Penn St.	L 0-3 (15-17, 9-15, 8-15)	18-4	2-0
10/19	Ole Miss *	W 3-0 (15-1, 15-9, 15-7)	19-4	3-0
10/20	Texas St.	W 3-0 (15-11, 15-1, 15-8)	20-4	3-0
10/21	#10 Texas	L 2-3 (18-16, 10-15, 11-15, 15-9, 6-15)	20-5	3-0
10/22	Mississippi St. *	W 3-0 (15-5, 15-8, 15-3)	21-5	4-0
10/27	at Florida St.	L 2-3 (15-12, 9-15, 15-7, 5-15, 9-15)	21-6	4-0
10/29	at Florida *	W 3-0 (15-0, 15-12, 15-11)	22-6	5-0
11/2	at Kentucky *	W 3-0 (15-5, 18-16, 15-11)	23-6	6-0
11/4	at Tennessee *	W 3-0 (15-10, 15-8, 15-11)	24-6	7-0
11/6	Louisiana Tech	W 3-0 (15-3, 15-4, 15-3)	25-6	7-0
11/11	Alabama *	W 3-0 (15-5, 15-2, 15-3)	26-6	8-0
11/16	at #12 USC	W 3-1 (15-10, 15-11, 9-15, 15-6)	27-6	8-0
11/17	at #2 UCLA	L 1-3 (6-15, 15-10, 4-15, 3-15)	27-7	8-0
SEC Tournament - Pensacola, Fla.				
11/24	vs. Tennessee	W 3-0 (15-2, 15-9, 15-6)	28-7	8-0
11/25	vs. Kentucky	W 3-0 (15-13, 16-14, 15-11)	29-7	8-0
NCAA Tournament - Baton Rouge, La.				
12/1	Houston	W 3-2 (13-15, 15-12, 8-15, 15-7, 15-3)	30-7	8-0
NCAA Tournament - Austin, Texas				
12/8	vs. #9 Texas-Arlington	L 2-3 (15-13, 15-11, 11-15, 13-15, 5-15)	30-8	8-0

1990
HEAD COACH: SCOTT LUSTER
RECORD: 34-7, 8-0 SEC • FINAL RANKING: NO. 17
SEC CHAMPIONS • SEC TOURNAMENT CHAMPIONS
NCAA SOUTH REGIONAL CHAMPIONS • NCAA FINAL FOUR

Date	Opponent	Result (Set Scores)	Overall	SEC
9/1	Indiana St.	W 3-0 (15-2, 15-10, 15-0)	1-0	0-0
9/4	ULM	W 3-0 (15-7, 15-2, 15-6)	2-0	0-0
9/6	at #17 Wyoming	W 3-2 (15-11, 13-15, 15-7, 10-15, 15-9)	3-0	0-0
WAC Challenge - Fort Collins, Colo.				
9/7	at Colorado St.	L 2-3 (8-15, 16-14, 11-15, 16-14, 10-15)	3-1	0-0
9/8	vs. New Mexico	L 1-3 (11-15, 9-15, 15-8, 4-15)	3-2	0-0
9/11	Tulane	W 3-0 (15-4, 15-6, 15-2)	4-2	0-0
Domino's Lobo Classic - Albuquerque, N.M.				
9/13	at #12 New Mexico	L 1-3 (15-8, 14-16, 6-15, 7-15)	4-3	0-0
9/14	vs. #14 Pepperdine	L 2-3 (8-15, 15-11, 12-15, 15-12, 8-15)	4-4	0-0
9/15	vs. Western Michigan	W 3-0 (15-8, 15-4, 15-10)	5-4	0-0
9/19	at Nicholls St.	W 3-0 (15-3, 15-8, 15-0)	6-4	0-0
Tiger Classic (Borden Tiger Classic) - Baton Rouge, La.				
9/21	Cal Poly	W 3-0 (15-3, 15-8, 15-1)	7-4	0-0
9/22	Texas A&M	W 3-0 (15-2, 15-4, 15-10)	8-4	0-0
9/22	#11 Penn St.	L 1-3 (15-8, 12-15, 11-15, 10-15)	8-5	0-0
9/28	at Georgia *	W 3-0 (15-13, 15-8, 15-7)	9-5	1-0
9/30	at Florida *	W 3-0 (15-7, 15-9, 15-11)	10-5	2-0
10/3	UL-Lafayette	W 3-0 (15-2, 15-2, 15-10)	11-5	2-0
Gold Dome Classic - South Bend, Ind.				
10/5	vs. Hofstra	W 3-0 (15-8, 15-9, 15-12)	12-5	2-0
10/6	vs. Oklahoma	W 3-1 (8-15, 15-10, 15-7, 15-5)	13-5	2-0
10/6	at Notre Dame	W 3-0 (15-5, 15-5, 15-0)	14-5	2-0
10/11	at Rice	W 3-0 (15-5, 15-4, 15-3)	15-5	2-0
10/14	Houston	W 3-0 (15-10, 15-6, 15-13)	16-5	2-0
10/19	Kentucky *	W 3-0 (15-10, 15-6, 15-12)	17-5	3-0

Year-by-Year Results

10/20	Texas-Arlington	W	3-1 (14-16, 15-11, 15-9, 15-7)	18-5	3-0
10/21	Tennessee *	W	3-0 (15-3, 15-9, 15-6)	19-5	4-0
10/23	at Tulane	W	3-0 (15-4, 15-6, 15-9)	20-5	4-0
10/26	William & Mary	W	3-0 (15-8, 15-13, 15-12)	21-5	4-0
10/27	at #6 Texas	L	0-3 (13-15, 8-15, 10-15)	21-6	4-0
11/1	at Ole Miss *	W	3-1 (13-15, 15-4, 15-5, 15-9)	22-6	5-0
11/2	at Mississippi St. *	W	3-0 (15-6, 15-6, 15-3)	23-6	6-0
11/4	at Houston	W	3-0 (15-6, 15-13, 15-8)	24-6	6-0
11/10	Alabama *	W	3-0 (15-7, 15-4, 15-7)	25-6	7-0
11/11	Auburn *	W	3-1 (15-7, 10-15, 15-2, 15-11)	26-6	8-0
Wildcat Hilton Classic - Tuscon, Ariz.					
11/17	vs. Fresno St.	W	3-0 (15-11, 15-1, 15-7)	27-6	8-0
11/18	vs. Texas A&M	W	3-0 (15-0, 15-5, 15-5)	28-6	8-0
SEC Tournament - Mobile, Ala.					
11/23	vs. Alabama	W	3-1 (11-15, 15-5, 15-8, 15-6)	29-6	8-0
11/24	vs. Florida	W	3-0 (15-11, 15-9, 15-9)	30-6	8-0
11/25	vs. Georgia	W	3-2 (9-15, 16-14, 15-8, 9-15, 15-2)	31-6	8-0
NCAA Tournament - Baton Rouge, La.					
12/1	Louisville	W	3-0 (15-9, 15-1, 15-7)	32-6	8-0
NCAA Tournament - Austin, Texas					
12/7	vs. #16 Texas Tech	W	3-0 (15-11, 15-12, 15-5)	33-6	8-0
12/8	at #7 Texas	W	3-2 (8-15, 4-15, 15-10, 15-11, 17-15)	34-6	8-0
NCAA Tournament - College Park, Md.					
12/13	vs. #1 UCLA	L	0-3 (13-15, 10-15, 6-15)	34-7	8-0

1991
HEAD COACH: SCOTT LUSTER
RECORD: 35-2, 13-1 SEC • FINAL RANKING: NO. 5
SEC CHAMPIONS • SEC TOURNAMENT CHAMPIONS
NCAA SOUTH REGIONAL NCAA FINAL FOUR

Date	Opponent	Result (Set Scores)		Overall	SEC
Oklahoma Invitational - Norman, Okla.					
8/30	vs. Missouri St.	W	3-0 (15-1, 15-3, 15-2)	1-0	0-0
8/31	vs. Minnesota	W	3-1 (11-15, 15-5, 15-1, 15-10)	2-0	0-0
8/31	at Oklahoma	W	3-0 (17-15, 15-9, 15-5)	3-0	0-0
LSU Invitational - Baton Rouge, La.					
9/13	Ball St.	W	3-0 (15-6, 15-5, 15-12)	4-0	0-0
9/14	UL-Lafayette	W	3-0 (15-11, 15-2, 15-4)	5-0	0-0
9/14	Michigan St.	W	3-0 (15-8, 15-8, 15-9)	6-0	0-0
9/15	Idaho St.	W	3-0 (15-5, 15-7, 15-11)	7-0	0-0
Sheraton Classic - Evanston, Ill.					
9/20	vs. Northern Iowa	W	3-0 (15-4, 15-10, 15-8)	8-0	0-0
9/21	vs. San Diego St.	W	3-0 (15-11, 15-8, 15-11)	9-0	0-0
Tiger Classic - Baton Rouge, La.					
9/28	Houston	W	3-0 (15-5, 17-15, 15-10)	10-0	0-0
9/29	#11 New Mexico	W	3-1 (10-15, 15-5 ,15-8, 15-8)	11-0	0-0
10/2	#17 Texas	W	3-0 (15-8, 15-7, 15-8)	12-0	0-0
10/4	at Florida *	L	2-3 (13-15, 15-6, 15-17, 15-6, 8-15)	12-1	0-1
10/6	at Auburn *	W	3-0 (15-4, 15-3, 15-8)	13-1	1-1
10/11	Georgia *	W	3-0 (15-1, 15-4, 15-5)	14-1	2-1
10/13	South Carolina *	W	3-0 (15-4, 15-4, 15-2)	15-1	3-1
10/18	at Kentucky *	W	3-0 (15-6, 17-15, 15-11)	16-1	4-1
10/19	at Tennessee *	W	3-2 (15-5, 11-15, 15-7, 6-15, 15-11)	17-1	5-1
10/25	Mississippi St. *	W	3-0 (15-3, 15-2, 15-10)	18-1	6-1
10/27	Alabama *	W	3-0 (15-5, 15-1, 15-2)	19-1	7-1
10/29	at Ole Miss *	W	3-0 (15-6, 15-8, 15-12)	20-1	8-1
11/1	at Tulane	W	3-0 (15-7, 15-1, 15-8)	21-1	8-1
11/3	at Texas A&M	W	3-0 (15-8, 15-8 ,15-12)	22-1	8-1
11/8	at Alabama *	W	3-0 (15-6, 15-2, 15-4)	23-1	9-1
11/9	at Mississippi St. *	W	3-0 (15-6, 15-3, 15-8)	24-1	10-1
11/15	Ole Miss *	W	3-0 (15-8, 15-8, 15-11)	25-1	11-1
11/16	at Texas-Arlington	W	3-0 (15-9, 17-15, 15-12)	26-1	11-1
11/21	at #11 Texas	W	3-2 (6-15, 15-11, 12-15, 15-10, 17-15)	27-1	11-1
11/22	Auburn *	W	3-0 (15-8, 15-5, 15-13)	28-1	12-1
11/24	#10 Florida *	W	3-1 (6-15, 15-13, 15-9, 15-4)	29-1	13-1
SEC Tournament - Mobile, Ala.					
11/29	vs. Mississippi St.	W	3-0 (15-5, 15-3, 15-1)	30-1	13-1
11/30	vs. Kentucky	W	3-1 (15-6, 14-16, 15-4, 15-8)	31-1	13-1
11/30	vs. #10 Florida	W	3-0 (15-11, 15-11, 15-0)	32-1	13-1
NCAA Tournament - Baton Rouge, La.					
12/5	Houston	W	3-0 (15-5, 15-5, 16-14)	33-1	13-1
12/13	#17 Texas Tech	W	3-0 (15-6, 15-7, 15-10)	34-1	13-1
12/14	#10 Florida	W	3-1 (15-10, 15-10, 12-15, 15-13)	35-1	13-1
NCAA Tournament - Los Angeles, Calif.					
12/19	vs. #2 Long Beach St.	L	1-3 (13-15, 15-6, 10-15, 13-15)	35-2	13-1

1992
HEAD COACH: SCOTT LUSTER
RECORD: 26-9, 12-2 SEC • FINAL RANKING: NO. 12
SEC TOURNAMENT FINALIST • NCAA SOUTH REGIONAL

Date	Opponent	Result (Set Scores)		Overall	SEC
Tiger Classic - Baton Rouge, La.					
9/4	Washington	W	3-0 (15-6, 15-6, 15-12)	1-0	0-0
9/5	#15 Penn St.	W	3-0 (15-10, 15-8, 16-14)	2-0	0-0
Volleyball Monthly Invitation - Albuquerque, N.M.					
9/11	vs. #3 Long Beach St.	L	1-3 (9-15, 15-6, 4-15, 7-15)	2-1	0-0
9/12	vs. #11 USC	L	0-3 (6-15, 9-15, 8-15)	2-2	0-0
9/13	at #9 New Mexico	W	3-0 (15-6, 15-10, 15-13)	3-2	0-0
Reebok Challenge - Palos Heights, Ill.					
9/18	vs. #5 Illinois	L	1-3 (16-14, 8-15, 4-15, 10-15)	3-3	0-0
9/19	vs. Duke	W	3-0 (15-7, 15-12, 15-7)	4-3	0-0
9/22	at Tulane	W	3-1 (15-2, 10-15, 15-6, 15-6)	5-3	0-0
9/25	New Orleans	W	3-0 (15-0, 15-3, 15-1)	6-3	0-0
9/25	UAB	W	3-0 (15-11, 15-2, 15-5)	7-3	0-0
9/25	Rice	W	3-0 (15-6, 15-10, 15-3)	8-3	0-0
10/2	at Tennessee *	W	3-0 (15-2, 15-13, 15-1)	9-3	1-0
10/4	at #22 Kentucky *	W	3-2 (12-15, 15-10, 11-15, 15-13, 15-10)	10-3	2-0
10/9	#8 Florida *	L	1-3 (15-9, 10-15, 3-15, 14-16)	10-4	2-1
10/11	Auburn *	W	3-0 (15-6, 15-1, 15-12)	11-4	3-1
10/15	at Mississippi St. *	W	3-0 (15-1, 15-4, 15-12)	12-4	4-1
10/16	at Alabama *	W	3-0 (15-12, 15-4, 15-9)	13-4	5-1
10/18	#10 Texas	L	1-3 (5-15, 15-6, 15-17, 7-15)	13-5	5-1
10/23	South Carolina *	W	3-0 (15-4, 15-6, 15-11)	14-5	6-1
10/25	#19 Georgia *	W	3-0 (15-3, 16-14, 15-10)	15-5	7-1
10/29	Ole Miss *	W	3-0 (15-12, 15-7, 15-3)	16-5	8-1
SEC/SWC Challenge - Baton Rouge, La.					
10/30	Houston	W	3-0 (15-12, 15-8, 15-7)	17-5	8-1
10/31	Texas A&M	W	3-0 (15-11, 15-4, 15-11)	18-5	8-1
11/6	at #20 Georgia *	L	2-3 (16-14, 10-15, 10-15, 15-10, 10-15)	18-6	8-2
11/8	at South Carolina *	W	3-0 (15-4, 15-4, 15-12)	19-6	9-2
11/12	at Ole Miss *	W	3-0 (15-7, 15-2, 15-10)	20-6	10-2
11/14	at #11 Texas	L	1-3 (12-15, 15-13, 2-15, 5-15)	20-7	10-2
11/15	at #23 Houston	W	3-0 (15-4, 15-10, 15-8)	21-7	10-2
11/20	#17 Kentucky *	W	3-0 (15-4, 15-6, 15-9)	22-7	11-2
11/22	Tennessee *	W	3-0 (15-7, 15-7, 15-9)	23-7	12-2
SEC Tournament - Birmingham, Ala.					
11/27	vs. Mississippi St.	W	3-0 (15-4, 15-13, 15-3)	24-7	12-2
11/28	vs. Kentucky	W	3-1 (12-15, 15-13, 16-14, 15-4)	25-7	12-2
11/28	vs. #5 Florida	L	1-3 (15-9, 11-15, 11-15, 2-15)	25-8	12-2
NCAA Tournament - Lubbock, Texas					
12/5	at #18 Texas Tech	W	3-0 (15-7, 15-8, 15-5)	26-8	12-2
NCAA Tournament - Gainesville, Fla.					
12/11	vs. #11 Texas	L	1-3 (9-15, 15-13, 12-15, 4-15)	26-9	12-2

1993
HEAD COACH: SCOTT LUSTER
RECORD: 21-16, 8-6 SEC
NIVC CHAMPIONS

Date	Opponent	Result (Set Scores)	Overall	SEC
9/1	at New Orleans	W 3-0 (15-7, 15-6, 15-8)	1-0	0-0
Texas Classic - Austin, Texas				
9/3	vs. #3 Pacific	L 1-3 (6-15, 13-15, 15-13, 16-18)	1-1	0-0
9/4	vs. Ball St.	W 3-1 (15-5, 15-11, 10-15, 15-12)	2-1	0-0
Tiger Classic - Baton Rouge, La.				
9/10	Florida St.	L 1-3 (12-15, 4-15, 15-10, 7-15)	2-2	0-0
9/11	Southern Miss	W 3-0 (15-5, 15-5, 15-12)	3-2	0-0
9/11	Loyola Marymount	L 0-3 (16-18, 7-15, 11-15)	3-3	0-0
9/13	#2 Long Beach St.	L 0-3 (10-15, 3-15, 4-15)	3-4	0-0
FirsTier Invitational - Lincoln, Neb.				
9/17	vs. Kansas	L 1-3 (15-10, 4-15, 16-18, 5-15)	3-5	0-0
9/18	at #4 Nebraska	L 0-3 (9-15, 3-15, 4-15)	3-6	0-0
9/22	Tulane	L 2-3 (15-10, 11-15, 5-15, 15-7, 18-20)	3-7	0-0
9/25	at #4 Texas	L 0-3 (7-15, 8-15, 11-15)	3-8	0-0
10/1	Auburn *	W 3-0 (15-10, 15-11, 15-1)	4-8	1-0
10/3	#16 Florida *	L 0-3 (10-15, 11-15, 8-15)	4-9	1-1
10/8	at Mississippi St. *	W 3-0 (15-5, 15-10, 15-2)	5-9	2-1
10/9	at Alabama *	W 3-1 (14-16, 15-5, 15-12, 16-14)	6-9	3-1
10/15	#16 Georgia *	L 1-3 (15-6, 7-15, 10-15, 1-15)	6-10	3-2
10/17	South Carolina *	W 3-0 (15-4, 15-6, 15-8)	7-10	4-2
10/20	at Ole Miss *	W 3-0 (15-4, 15-13, 15-9)	8-10	5-2
10/22	Arkansas St.	W 3-0 (16-14, 15-6, 15-12)	9-10	5-2
10/25	#2 Texas	L 1-3 (15-9, 4-15, 3-15, 12-15)	9-11	5-2
10/29	at #14 Kentucky *	L 1-3 (14-16, 15-8, 5-15, 11-15)	9-12	5-3
10/31	at Tennessee *	W 3-2 (15-10, 15-8, 13-15, 7-15, 15-10)	10-12	6-3
11/4	Ole Miss *	W 3-0 (15-3, 15-8, 15-10)	11-12	7-3
SEC/Big 8 Challenge - Birmingham, Ala.				
11/5	vs. Kansas St.	W 3-0 (15-9, 15-7, 15-8)	12-12	7-3
11/6	vs. Oklahoma	W 3-0 (15-8, 15-5, 15-13)	13-12	7-3
11/12	Tennessee *	W 3-0 (15-10, 15-9, 17-15)	14-12	8-3
11/14	#12 Kentucky *	L 1-3 (15-8, 7-15, 7-15, 10-15)	14-13	8-4
11/19	at #15 Florida *	L 0-3 (13-15, 10-15, 9-15)	14-14	8-5
11/21	at Auburn *	L 0-3 (11-15, 11-15, 12-15)	14-15	8-6
SEC Tournament - Birmingham, Ala.				
11/26	vs. Tennessee	W 3-0 (15-13, 17-15, 15-3)	15-15	8-6
11/27	vs. #15 Florida	L 1-3 (9-15, 15-10, 9-15, 6-15)	15-16	8-6
NIVC Tournament - Kansas City, Mo.				
12/3	vs. Siena	W 3-0 (15-4, 15-3, 15-13)	16-16	8-6
12/3	vs. Georgia Tech	W 3-1 (15-13, 15-10, 12-15, 15-5)	17-16	8-6
12/4	vs. Bowling Green	W 3-0 (15-13, 15-8, 15-9)	18-16	8-6
12/4	vs. Kansas	W 3-1 (10-15, 15-8, 15-11, 15-11)	19-16	8-6
12/5	vs. Utah	W 3-1 (15-7, 7-15, 15-8, 15-8)	20-16	8-6
12/5	vs. Baylor	W 3-0 (15-5, 16-14, 15-10)	21-16	8-6

1994
HEAD COACH: SCOTT LUSTER
RECORD: 8-23, 4-11 SEC

Date	Opponent	Result (Set Scores)	Overall	SEC
LSU Invitational - Baton Rouge, La.				
9/2	Louisiana Tech	W 3-0 (17-15, 15-7, 15-12)	1-0	0-0
9/2	Baylor	W 3-1 (15-10, 8-15, 15-12, 15-11)	2-0	0-0
9/3	#20 Duke	L 1-3 (1-15, 15-10, 8-15, 5-15)	2-1	0-0
Volleyball Monthly Tournament - Tallahassee, Fla.				
9/9	at Florida St.	W 3-2 (15-12, 12-15, 5-15, 15-13, 15-13)	3-1	0-0
9/10	vs. #2 UCLA	L 0-3 (12-15, 7-15, 10-15)	3-2	0-0
9/10	vs. #4 Penn St.	L 0-3 (3-15, 9-15, 4-15)	3-3	0-0
Tiger Classic - Baton Rouge, La.				
9/16	Maryland	L 2-3 (13-15, 15-10, 15-6, 13-15, 9-15)	3-4	0-0
9/17	Texas Tech	L 0-3 (4-15, 10-15, 3-15)	3-5	0-0
9/17	#3 Nebraska	L 0-3 (0-15, 6-15, 1- 15)	3-6	0-0
9/23	at Kentucky *	L 2-3 (8-15, 15-10, 15-9, 6-15, 14-16)	3-7	0-1
9/25	#11 Texas	L 2-3 (15-8, 7-15, 15-11, 3-15, 14-16)	3-8	0-1
9/30	Mississippi St. *	W 3-0 (15-9, 15-13, 15-12)	4-8	1-1
10/2	Ole Miss *	W 3-0 (15-7, 15-10, 15-13)	5-8	2-1
10/7	at #23 Georgia *	L 0-3 (9-15, 11-15, 10-15)	5-9	2-2
10/9	at Tennessee *	L 1-3 (15-10, 12-15, 7-15, 11-15)	5-10	2-3
10/11	New Orleans	W 3-2 (8-15, 15-8, 15-5, 9-15,15-8)	6-10	2-3
10/14	at Auburn *	L 2-3 (6-15, 15-12, 14-16, 15-11, 12-15)	6-11	2-4
10/16	at Alabama *	L 1-3 (15-17, 15-12, 11-15, 6-15)	6-12	2-5
10/19	at #19 Texas	L 0-3 (10-15, 3-15, 6-15)	6-13	2-5
10/21	#9 Florida *	L 2-3 (15-17, 16-14, 8-15, 15-7, 9-15)	6-14	2-6
10/23	South Carolina *	L 0-3 (4-15, 2-15, 9-15)	6-15	2-7
10/28	at Ole Miss *	L 2-3 (10-15, 15-7, 15-10, 14-16, 13-15)	6-16	2-8
10/30	at Mississippi St. *	W 3-0 (17-15, 15-13, 15-11)	7-16	3-8
11/1	at Tulane	L 0-3 (11-15, 9-15, 6-15)	7-17	3-8
11/4	at Arkansas *	L 2-3 (7-15, 15-12, 12-15, 15-11, 10-15)	7-18	3-9
11/6	Arkansas *	L 0-3 (10-15, 12-15, 11-15)	7-19	3-10
11/11	Alabama *	L 1-3 (7-15, 15-3, 13-15, 17-19)	7-20	3-11
11/13	Auburn *	W 3-2 (15-9, 16-14, 12-15, 14-16, 18-16)	8-20	4-11
SEC Tournament - Gainesville, Fla.				
11/18	vs. Kentucky	L 2-3 (15-13, 16-14, 7-15, 9-15, 14-16)	8-21	4-11
Bankers Classic - Stockton, Calif.				
11/25	vs. #2 Stanford	L 0-3 (3-15, 4-15, 1-15)	8-22	4-11
11/26	vs. #20 New Mexico	L 0-3 (13-15, 5-15, 9-15)	8-23	4-11

1995
HEAD COACH: SCOTT LUSTER
RECORD: 20-12, 8-7 SEC

Date	Opponent	Result (Set Scores)	Overall	SEC
Penn St. Toftrees Classic - University Park, Pa.				
9/1	at #7 Penn St.	L 0-3 (10-15, 2-15, 9-15)	0-1	0-0
9/2	vs. West Virginia	W 3-0 (16-14, 15-12, 17-15)	1-1	0-0
9/2	vs. #13 Washington	L 0-3 (5-15, 14-16, 15-17)	1-2	0-0
Louisiana Invitational - Baton Rouge, La.				
9/8	UL-Lafayette	W 3-0 (15-10, 15-8, 15-9)	2-2	0-0
9/8	McNeese	W 3-2 (11-15, 15-9, 15-3, 13-15, 15-13)	3-2	0-0
9/9	Northwestern St.	W 3-1 (15-4, 15-0, 14-16, 15-9)	4-2	0-0
9/9	Tulane	W 3-1 (15-11, 15-6, 11-15, 15-6)	5-2	0-0
Duke Tournament - Durham, N.C.				
9/15	at Duke	W 3-0 (18-16, 15-13, 15-8)	6-2	0-0
9/16	vs. Texas A&M	L 0-3 (0-15, 5-15, 6-15)	6-3	0-0
9/16	vs. North Carolina	L 0-3 (11-15, 6-15, 9-15)	6-4	0-0
9/19	Nicholls St.	W 3-0 (15-7, 15-13, 16-14)	7-4	0-0
9/22	Auburn *	W 3-2 (12-15, 15-13, 8-15, 16-14, 15-8)	8-4	1-0
9/24	Alabama *	W 3-2 (15-10, 11-15, 15-8, 12-15, 15-9)	9-4	2-0
9/29	at #3 Florida *	L 0-3 (5-15, 10-15, 4-15)	9-5	2-1
10/1	at South Carolina *	W 3-1 (13-15, 16-14, 15-2, 16-14)	10-5	3-1
10/6	Kentucky *	L 0-3 (6-15, 7-15, 13-15)	10-6	3-2
10/8	Tennessee *	W 3-1 (15-2, 15-13, 8-15, 15-6)	11-6	4-2
10/13	at Mississippi St. *	W 3-0 (15-12, 15-10, 18-16)	12-6	5-2
10/15	at Ole Miss *	W 3-2 (11-15, 15-11, 14-16, 15-11, 15-10)	13-6	6-2
10/17	at New Orleans	W 3-0 (15-7, 15-12, 15-1)	14-6	6-2
10/20	William & Mary	W 3-0 (15-2, 15-7, 15-10)	15-6	6-2
10/22	#25 Georgia *	L 1-3 (11-15, 1-15, 15-13, 7-15)	15-7	6-3
10/25	Tulane	W 3-1 (15-8, 8-15, 15-5, 15-13)	16-7	6-3
10/27	at Alabama *	L 1-3 (7-15, 15-12, 8-15, 13-15)	16-8	6-4
10/29	at Auburn *	L 1-3 (13-15, 15-11, 11-15, 5-15)	16-9	6-5
11/3	Ole Miss *	W 3-1 (13-15, 15-6, 15-7, 15-12)	17-9	7-5
11/5	Mississippi St. *	W 3-0 (15-8, 15-9, 15-11)	18-9	8-5
11/10	Arkansas *	L 0-3 (15-17, 13-15, 10-15)	18-10	8-6
11/12	at Arkansas *	L 2-3 (16-14, 6-15, 10-15, 15-13, 13-15)	18-11	8-7
SEC Tournament - Baton Rouge, La.				
11/17	South Carolina	L 1-3 (15-8, 2-15, 10-15, 7-15)	18-12	8-7
SEC/ACC Challenge - Gainesville, Fla.				
11/24	vs. North Carolina St.	W 3-0 (15-11, 15-12, 17-15)	19-12	8-7
11/25	vs. Virginia	W 3-1 (6-15, 15-6, 15-4, 15-3)	20-12	8-7

Year-by-Year Results

1996
HEAD COACH: SCOTT LUSTER
RECORD: 10-20, 6-9 SEC

Date	Opponent		Result (Set Scores)	Overall	SEC
Tiger Invitational - Baton Rouge, La.					
8/31	Memphis	W	3-1 (15-9, 15-6, 8-15, 15-6)	1-0	0-0
9/1	#7 Penn St.	L	0-3 (3-15, 7-15, 6-15)	1-1	0-0
9/3	Idaho	L	1-3 (5-15, 15-9, 5-15, 9-15)	1-2	0-0
LMU Airport Marina Classic - Los Angeles, Calif.					
9/6	vs. Drake	L	0-3 (9-15, 13-15, 7-15)	1-3	0-0
9/7	vs. New Mexico	L	1-3 (11-15, 6-15, 15-4, 3-15)	1-4	0-0
9/7	at #22 Loyola Marymount	L	0-3 (14-16, 10-15, 4-15)	1-5	0-0
Jones Intercable Tournament - Albuquerque, N.M.					
9/13	vs. New Mexico St.	W	3-0 (15-4, 15-1, 15-8)	2-5	0-0
9/13	vs. #16 Pacific	L	2-3 (9-15, 15-11, 15-11, 9-15, 13-15)	2-6	0-0
9/14	vs. Montana	L	1-3 (15-7, 12-15, 5-15, 6-15)	2-7	0-0
9/18	New Orleans	W	3-0 (15-13, 15-8, 15-6)	3-7	0-0
9/20	Tulane	W	3-0 (15-11, 15-8, 15-9)	4-7	0-0
9/27	at Tennessee *	L	2-3 (15-12, 15-9, 18-20, 8-15, 8-15)	4-8	0-1
9/29	at Kentucky *	L	2-3 (1-15, 15-13, 11-15, 15-9, 13-15)	4-9	0-2
10/4	Mississippi St. *	W	3-2 (13-15, 9-15, 15-7, 15-9, 15-9)	5-9	1-2
10/6	Ole Miss *	L	2-3 (14-16, 5-15, 15-8, 15-1, 11-15)	5-10	1-3
10/8	at Tulane	L	0-3 (9-15, 9-15, 14-16)	5-11	1-3
10/10	Arkansas St.	L	2-3 (7-15, 11-15, 15-8, 15-12, 12-15)	5-12	1-3
10/12	at Georgia *	W	3-2 (10-15, 16-14, 15-8, 12-15, 15-13)	6-12	2-3
10/18	at Auburn *	L	0-3 (8-15, 13-15, 14-16)	6-13	2-4
10/20	at Alabama *	W	3-1 (15-11, 15-5, 11-15, 15-9)	7-13	3-4
10/22	at Nicholls St.	L	1-3 (13-15, 15-12, 8-15, 12-15)	7-14	3-4
10/25	South Carolina *	L	1-3 (15-11, 13-15, 12-15, 9-15)	7-15	3-5
10/27	#2 Florida *	L	1-3 (3-15, 15-13, 5-15, 10-15)	7-16	3-6
11/1	Alabama *	W	3-1 (15-13, 15-6, 12-15, 15-7)	8-16	4-6
11/3	Auburn *	L	0-3 (9-15, 12-15, 3-15)	8-17	4-7
11/8	at Arkansas *	L	0-3 (6-15, 8-15, 0-15)	8-18	4-8
11/10	Arkansas *	L	0-3 (5-15, 8-15, 13-15)	8-19	4-9
11/15	at Ole Miss *	W	3-2 (6-15, 15-10, 14-16, 15-0, 15-13)	9-19	5-9
11/17	at Mississippi St. *	W	3-0 (15-5, 15-6, 15-8)	10-19	6-9
SEC Tournament - Columbia, S.C.					
11/22	vs. Georgia	L	1-3 (12-15, 15-6, 5-15, 10-15)	10-20	6-9

1997
HEAD COACH: SCOTT LUSTER
RECORD: 9-21, 0-15 SEC

Date	Opponent		Result (Set Scores)	Overall	SEC
Louisiana Challenge - Baton Rouge, La.					
8/29	Nicholls St.	W	3-1 (15-9, 16-14, 6-15, 15-9)	1-0	0-0
8/29	New Orleans	W	3-1 (18-16, 9-15, 15-4, 15-10)	2-0	0-0
8/30	Southeastern La.	W	3-0 (15-7, 20-18, 15-12)	3-0	0-0
8/30	Louisiana Tech	W	3-0 (16-14, 15-4, 15-5)	4-0	0-0
Pepsi-Illini Classic - Champaign, Ill.					
9/5	vs. Ball St.	L	0-3 (11-15, 9-15, 13-15)	4-1	0-0
9/6	vs. Xavier (Ohio)	W	3-0 (15-10, 15-11, 15-9)	5-1	0-0
9/9	at Tulane	W	3-2 (8-15, 9-15, 15-12, 15-11, 15-10)	6-1	0-0
Tiger Invitational - Baton Rouge, La.					
9/12	Connecticut	W	3-2 (14-16, 15-10, 10-15, 15-12, 17-15)	7-1	0-0
9/13	Central Florida	L	1-3 (5-15, 3-15, 15-8, 4-15)	7-2	0-0
9/13	Michigan	L	0-3 (12-15, 2-15, 7-15)	7-3	0-0
9/19	vs. Central Florida^	L	0-3 (10-15, 6-15, 7-15)	7-4	0-0
9/21	at UNLV	W	3-2 (3-15, 15-7, 16-14, 9-15, 15-11)	8-4	0-0
9/26	Auburn *	L	0-3 (1-15, 2-15, 15-17)	8-5	0-1
9/28	Alabama *	L	1-3 (12-15, 10-15, 15-10, 12-15)	8-6	0-2
10/1	Tulane	W	3-1 (15-12, 15-7, 14-16, 15-12)	9-6	0-2
10/3	at South Carolina *	L	0-3 (1-15, 6-15, 5-15)	9-7	0-3
10/5	at #3 Florida *	L	0-3 (2-15, 4-15, 8-15)	9-8	0-4
10/10	Tennessee *	L	0-3 (6-15, 10-15, 8-15)	9-9	0-5
10/12	Kentucky *	L	2-3 (15-11, 15-7, 7-15, 10-15, 9-15)	9-10	0-6
10/17	at Mississippi St. *	L	2-3 (16-14, 13-15, 15-8, 8-15, 10-15)	9-11	0-7
10/19	at Ole Miss *	L	0-3 (2-15, 7-15, 14-16)	9-12	0-8
10/24	Georgia *	L	0-3 (5-15, 8-15, 11-15)	9-13	0-9
10/28	at New Orleans	L	1-3 (5-15, 11-15, 15-12, 6-15)	9-14	0-9
10/31	at Alabama *	L	0-3 (11-15, 4-15, 14-16)	9-15	0-10
11/2	at Auburn *	L	0-3 (8-15, 3-15, 3-15)	9-16	0-11
11/7	Ole Miss *	L	0-3 (11-15, 4-15, 10-15)	9-17	0-12
11/9	Mississippi St. *	L	0-3 (12-15, 9-15, 8-15)	9-18	0-13
11/13	#23 Arkansas *	L	0-3 (3-15, 1-15, 2-15)	9-19	0-14
11/15	at #23 Arkansas *	L	0-3 (8-15, 4-15, 6-15)	9-20	0-15
SEC Tournament - Athens, Ga.					
11/21	at Georgia	L	0-3 (2-15, 11-15, 5-15)	9-21	0-15

^ - Played in Las Vegas, Nev.

1998
HEAD COACH: FRAN FLORY
RECORD: 15-16, 5-10 SEC

Date	Opponent		Result (Set Scores)	Overall	SEC
9/1	Centenary	W	3-0 (15-4, 15-4, 15-3)	1-0	0-0
Tiger Classic - Baton Rouge, La.					
9/4	New Orleans	W	3-1 (12-15, 15-12, 16-14, 15-11)	2-0	0-0
9/5	South Alabama	W	3-1 (7-15, 15-3, 15-1, 15-5)	3-0	0-0
9/5	Charlotte	W	3-0 (15-9, 15-1, 15-12)	4-0	0-0
9/8	Tulane	W	3-1 (12-15, 15-7, 15-11, 15-7)	5-0	0-0
All-Sport Challenge - Ann Arbor, Mich.					
9/11	vs. Bowling Green	L	1-3 (10-15, 15-12, 11-15, 12-15)	5-1	0-0
9/11	vs. #19 Texas A&M	L	0-3 (5-15, 5-15, 15-17)	5-2	0-0
9/12	vs. North Carolina	L	1-3 (17-15, 3-15, 8-15, 10-15)	5-3	0-0
9/12	at Michigan	L	1-3 (11-15, 10-15, 15-10, 4-15)	5-4	0-0
TCU Invitational - Fort Worth, Texas					
9/18	vs. UL-Lafayette	W	3-0 (15-9, 15-12, 15-6)	6-4	0-0
9/18	vs. Idaho St.	L	2-3 (16-18, 15-10, 12-15, 15-10, 13-15)	6-5	0-0
9/19	vs. Centenary	W	3-0 (15-8, 15-3, 15-7)	7-5	0-0
9/19	vs. Louisiana Tech	W	3-2 (15-5, 5-15, 15-4, 12-15, 15-10)	8-5	0-0
9/25	Kentucky *	L	0-3 (10-15, 7-15, 1-15)	8-6	0-1
10/2	at Auburn *	L	1-3 (3-15, 8-15, 15-12, 12-15)	8-7	0-2
10/4	at Alabama *	W	3-1 (15-8, 14-16, 15-6, 15-11)	9-7	1-2
10/9	Mississippi St. *	L	0-3 (14-16, 12-15, 10-15)	9-8	1-3
10/11	Ole Miss *	L	2-3 (13-15, 15-13, 15-11, 13-15, 12-15)	9-9	1-4
10/14	Tulane	W	3-0 (15-3, 15-9, 15-12)	10-9	1-4
10/16	#9 Florida *	L	0-3 (6-15, 6-15, 2-15)	10-10	1-5
10/23	at South Carolina *	L	1-3 (15-10, 10-15, 11-15, 14-16)	10-11	1-6
10/25	at Georgia *	L	2-3 (12-15, 15-11, 13-15, 15-4, 10-15)	10-12	1-7
10/30	at #14 Arkansas *	L	0-3 (10-15, 3-15, 3-15)	10-13	1-8
11/1	#14 Arkansas *	L	0-3 (7-15, 10-15, 6-15)	10-14	1-9
11/6	at Ole Miss *	W	3-0 (15-12, 15-13, 15-8)	11-14	2-9
11/8	at Mississippi St. *	W	3-2 (15-10, 13-15, 15-11, 12-15, 15-5)	12-14	3-9
11/11	at New Orleans	W	3-1 (15-9, 15-9, 6-15, 15-7)	13-14	3-9
11/13	Alabama *	W	3-0 (15-9, 15-11, 15-5)	14-14	4-9
11/15	Auburn *	W	3-2 (15-7, 15-13, 5-15, 6-15, 15-9)	15-14	5-9
11/18	vs. Tennessee *^	L	1-3 (14-16, 10-15, 15-13, 8-15)	15-15	5-10
SEC Tournament - Fayetteville, Ark.					
11/20	vs. Kentucky	L	1-3 (16-14, 14-16, 6-15, 9-15)	15-16	5-10

^ - Played in Fayetteville, Ark.

1999
HEAD COACH: FRAN FLORY
RECORD: 17-15, 7-8 SEC

Date	Opponent	Result (Set Scores)	Overall	SEC
9/1	ULM	W 3-0 (15-5, 15-6, 15-3)	1-0	0-0
Houston Tournament - Houston, Texas				
9/3	vs. Temple	L 1-3 (4-15, 15-7, 7-15, 12-15)	1-1	0-0
9/3	vs. Loyola (Chicago)	L 0-3 (6-15, 16–18, 13-15)	1-2	0-0
9/4	at Houston	L 1-3 (17-19, 7-15, 16-14, 13-15)	1-3	0-0
9/8	#7 Stanford	L 1-3 (4-15, 7-15, 15-12, 3-15)	1-4	0-0
Tiger Classic - Baton Rouge, La.				
9/10	UL-Lafayette	W 3-0 (15-3, 15-3, 15-9)	2-4	0-0
9/10	Central Florida	W 3-0 (15-2, 16-14, 15-10)	3-4	0-0
9/11	Tulane	W 3-0 (15-12, 15-9, 15-12)	4-4	0-0
Wildcat Classic - Evanston, Ill.				
9/17	vs. West Virginia	W 3-1 (15-6, 11-15, 15-8, 15-13)	5-4	0-0
9/17	at Northwestern	L 2-3 (15-9, 10-15, 12-15, 15-8, 12-15)	5-5	0-0
9/18	vs. San Jose St.	L 1-4 (17-19, 15-5, 5-15, 14-16, 12-15)	5-6	0-0
9/18	vs. Oklahoma	W 3-1 (10-15, 15-8, 19-17, 15-12)	6-6	0-0
9/21	New Orleans	W 3-0 (15-3, 15-7, 15-9)	7-6	0-0
9/26	at #4 Florida *	L 0-3 (7-15, 3-15, 5-15)	7-7	0-1
10/1	South Carolina *	L 1-3 (5-15, 12-15, 15-6, 10-15)	7-8	0-2
10/3	Georgia *	W 3-0 (15-9, 15-6, 15-7)	8-8	1-2
10/8	at Tennessee *	L 0-3 (6-15, 10-15, 12-15)	8-9	1-3
10/10	at Kentucky *	W 3-1 (15-2, 15-12, 11-15, 15-6)	9-9	2-3
10/13	at New Orleans	W 3-1 (8-15, 15-6, 15-6, 15-5)	10-9	2-3
10/15	Auburn *	L 1-3 (11-15, 11-15, 15-9, 13-15)	10-10	2-4
10/17	Alabama *	W 3-2 (7-15, 15-9, 13-15, 15-12, 15-11)	11-10	3-4
10/19	at Tulane	W 3-1 (15-4, 1-15, 15-5, 15-1)	12-10	3-4
10/22	at Mississippi St. *	W 3-1 (12-15, 15-11, 15-9, 15-7)	13-10	4-4
10/24	at Ole Miss *	W 3-1 (15-5, 9-15, 15-1, 15-9)	14-10	5-4
10/28	#21 Arkansas *	L 1-3 (11-15, 15-5, 13-15, 11-15)	14-11	5-5
10/31	at #25 Arkansas *	L 1-3 (6-15, 15-13, 8-15, 9-15)	14-12	5-6
11/5	Ole Miss *	W 3-0 (15-12, 15-8, 15-5)	15-12	6-6
11/7	Mississippi St. *	W 3-2 (15-6, 15-7, 8-15, 1-15, 15-10)	16-12	7-6
11/10	Southern Miss	W 3-2 (15-4, 8-15, 15-8, 7-15, 15-8)	17-12	7-6
11/12	at Alabama *	L 1-3 (11-15, 15-10, 0-15, 3-15)	17-13	7-7
11/14	at Auburn *	L 0-3 (11-15, 7-15, 0-15)	17-14	7-8
SEC Tournament - Knoxvile, Tenn.				
11/19	vs. #4 Florida	L 0-3 (8-15, 7-15, 7-15)	17-15	7-8

2000
HEAD COACH: FRAN FLORY
RECORD: 15-17, 6-9 SEC
SEC TOURNAMENT FINALIST

Date	Opponent	Result (Set Scores)	Overall	SEC
Colorado PowerBar Invitational - Boulder, Colo.				
9/1	vs. Santa Clara	L 1-3 (15-8, 3-15, 4-15, 5-15)	0-1	0-0
9/3	vs. Central Florida	W 3-0 (15-4, 15-9, 15-7)	1-1	0-0
9/5	at Southern Miss	W 3-0 (15-2, 15-6, 15-11)	2-1	0-0
Sugar Bowl Classic - New Orleans, La.				
9/8	at Tulane	L 0-3 (12-15, 12-15, 11-15)	2-2	0-0
9/9	vs. New Orleans	W 3-1 (15-3,14-16, 15-9, 15-11)	3-2	0-0
9/9	vs. #15 Wisconsin	L 0-3 (10-15, 12-15, 3-15)	3-3	0-0
Tiger Classic - Baton Rouge, La.				
9/15	Arkansas St.	L 2-3 (13-15, 13-15, 15-12, 15-12, 10-15)	3-4	0-0
9/16	Southeastern La.	W 3-0 (15-13, 15-6, 15-5)	4-4	0-0
9/16	Texas Tech	L 0-3 (9-15, 9-15, 6-15)	4-5	0-0
9/22	South Carolina *	L 0-3 (13-15, 9-15, 7-15)	4-6	0-1
9/24	Stephen F. Austin	W 3-0 (15-7, 15-5, 15-7)	5-6	0-1
9/29	at Auburn *	W 3-2 (13-15, 15-7, 4-15, 15-5, 15-12)	6-6	1-1
10/1	at Alabama *	L 1-3 (10-15, 15-17, 15-11, 0-15)	6-7	1-2
10/6	Kentucky *	W 3-0 (15-8, 15-7, 15-10)	7-7	2-2
10/8	Tennessee *	L 1-3 (3-15, 10-15, 15-11, 16-18)	7-8	2-3
10/13	Mississippi St. *	W 3-0 (15-13, 15-6, 15-12)	8-8	3-3
10/15	Ole Miss *	W 3-1 (4-15, 15-10, 15-10, 15-7)	9-8	4-3
10/17	New Orleans	W 3-0 (15-9, 16-14, 16-14)	10-8	4-3
10/20	at #10 Florida *	L 0-3 (4-15, 3-15, 9-15)	10-9	4-4
10/22	at Georgia *	L 0-3 (7-15, 6-15, 13-15)	10-10	4-5
10/27	at Ole Miss *	L 2-3 (15-10, 15-11, 9-15, 10-15, 12-15)	10-11	4-6
10/29	at Mississippi St. *	W 3-1 (15-11, 15-13, 12-15, 15-6)	11-11	5-6
11/3	Alabama *	L 1-3 (8-15, 15-9, 13-15, 8-15)	11-12	5-7
11/5	Auburn *	L 1-3 (15-4, 13-15, 9-15, 9-15)	11-13	5-8
11/7	Tulane	W 3-0 (15-11, 15-11, 15-10)	12-13	5-8
11/10	at Arkansas *	W 3-0 (15-5, 15-13, 15-13)	13-13	6-8
11/12	Arkansas *	L 1-3 (15-3, 4-15, 7-15, 9-15)	13-14	6-9
SEC Tournament - Gainesville, Fla.				
11/17	vs. Alabama	W 3-1 (7-15, 15-12, 15-11, 15-7)	14-14	6-9
11/18	vs. Georgia	W 3-0 (15-11, 15-10, 15-11)	15-14	6-9
11/19	at #9 Florida	L 0-3 (5-15, 3-15, 10-15)	15-15	6-9
Houston Tournament - Houston, Texas				
11/24	vs. SMU	L 0-3 (10-15, 9-15, 13-15)	15-16	6-9
11/25	at Houston	L 0-3 (7-15, 4-15, 13-15)	15-17	6-9

2001
HEAD COACH: FRAN FLORY
RECORD: 16-11, 10-5 SEC

Date	Opponent	Result (Set Scores)	Overall	SEC
Nokia Sugar Bowl Classic - New Orleans, La.				
8/31	at Tulane	W 3-0 (30-26, 30-25, 30-20)	1-0	0-0
9/1	vs. Baylor	L 0-3 (27-30, 17-30, 25-30)	1-1	0-0
9/1	vs. New Orleans	W 3-0 (30-24, 30-28, 30-12)	2-1	0-0
Georgia Tech Classic - Atlanta, Ga.				
9/7	vs. Georgetown	L 0-3 (28-30, 23-30, 24-30)	2-2	0-0
9/8	vs. #12 Colorado St.	L 0-3 (25-30, 15-30, 23-30)	2-3	0-0
9/9	at Georgia Tech	L 0-3 (24-30, 24-30, 22-30)	2-4	0-0
9/18	UL-Lafayette	W 3-0 (30-16, 30-24, 34-32)	3-4	0-0
9/21	at Tennessee *	W 3-1 (30-23, 30-24, 22-30, 30-16)	4-4	1-0
9/23	at Kentucky *	L 0-3 (24-30, 28-30, 25-30)	4-5	1-1
9/28	Auburn *	W 3-0 (30-10, 30-21, 30-20)	5-5	2-1
9/30	Alabama *	W 3-2 (34-32, 23-30, 30-21, 28-30, 15-12)	6-5	3-1
10/5	at Mississippi St. *	W 3-0 (30-24, 30-25, 30-22)	7-5	4-1
10/7	at Ole Miss *	W 3-0 (30-20, 30-27, 30-28)	8-5	5-1
10/10	New Orleans	W 3-0 (30-23, 30-20, 30-25)	9-5	5-1
10/12	Rice	W 3-0 (30-26, 30-19, 30-25)	10-5	5-1
10/14	at #22 South Carolina *	L 1-3 (26-30, 24-30, 30-28, 26-30)	10-6	5-2
10/19	Ole Miss *	W 3-1 (30-17, 27-30, 34-32, 30-18)	11-6	6-2
10/21	Mississippi St. *	W 3-1 (30-21, 30-24, 21-30, 30-21)	12-6	7-2
10/24	#9 Florida *	L 0-3 (27-30, 26-30, 21-30)	12-7	7-3
10/26	Georgia *	L 0-3 (26-30, 25-30, 27-30)	12-8	7-4
11/2	Arkansas *	W 3-0 (30-23, 30-25, 30-24)	13-8	8-4
11/4	at Arkansas *	L 1-3 (30-24, 28-30, 22-30, 23-30)	13-9	8-5
11/9	at Alabama *	W 3-0 (30-28, 30-27, 30-25)	14-9	9-5
11/11	at Auburn *	W 3-0 (30-23, 30-25, 30-18)	15-9	10-5
SEC Tournament - Knoxville, Tenn.				
11/16	vs. Alabama	L 2-3 (22-30, 30-23, 27-30, 30-23, 11-15)	15-10	10-5
SEC/Big East Challenge - Orlando, Fla.				
11/23	vs. #25 Notre Dame	L 0-3 (24-30, 15-30, 25-30)	15-11	10-5
11/24	vs. Virginia Tech	W 3-1 (30-26, 27-30, 30-17, 30-27)	16-11	10-5

Year-by-Year Results

2002
HEAD COACH: FRAN FLORY
RECORD: 17-11, 9-7 SEC

Date	Opponent		Result (Set Scores)	Overall	SEC
Texas A&M Invitational - College Station, Texas					
8/30	vs. Texas-San Antonio	W	3-0 (30-26, 30-17, 30-25)	1-0	0-0
8/30	vs. Alcorn St.	W	3-0 (30-22, 30-16, 30-16)	2-0	0-0
9/1	at #17 Texas A&M	L	2-3 (32-30,30-24,16-30,24-30,10-15)	2-1	0-0
Nokia Sugar Bowl Classic - New Orleans, La.					
9/6	vs. Louisiana Tech	W	3-2 (30-14,26-30,32-30,25-30,15-5)	3-1	0-0
9/7	vs. New Orleans	W	3-1 (30-25,30-14,23-30, 30-27)	4-1	0-0
9/7	at Tulane	W	3-0 (30-24,30-21,30-23)	5-1	0-0
9/13	Florida A&M	L	2-3 (30-24,32-34,30-26,24-30,8-15)	5-2	0-0
Florida St. Invitational - Tallahassee, Fla.					
9/20	vs. Brown	W	3-0 (30-19, 30-19, 30-25)	6-2	0-0
9/20	at Florida St.	L	2-3 (30-22,24-30,24-30,30-27,13-15)	6-3	0-0
9/21	vs. UL-Lafayette	W	3-1 (30-22, 30-28, 30-32, 30-17)	7-3	0-0
9/25	Arkansas *	L	1-3 (30-24, 19-30, 28-30, 25-30)	7-4	0-1
9/27	Tennessee *	W	3-0 (30-19, 31-29, 30-21)	8-4	1-1
10/1	at New Orleans	W	3-0 (30-23, 30-28, 30-28)	9-4	1-1
10/6	South Carolina *	L	1-3 (30-21, 26-30, 20-30, 19-30)	9-5	1-2
10/11	at Alabama *	L	0-3 (27-30, 22-30, 28-30)	9-6	1-3
10/13	at Auburn *	W	3-0 (30-23, 30-26, 30-28)	10-6	2-3
10/18	at #3 Florida *	L	1-3 (32-30, 20-30, 13-30, 20-30)	10-7	2-4
10/20	at Georgia *	W	3-2 (30-26,24-30,39-37,24-30,15-11)	11-7	3-4
10/25	Ole Miss *	W	3-0 (30-28, 30-22, 30-24)	12-7	4-4
10/27	Mississippi St. *	W	3-0 (30-27, 32-30, 30-19)	13-7	5-4
11/1	Auburn *	W	3-0 (30-18, 30-10, 30-24)	14-7	6-4
11/3	Alabama *	W	3-1 (30-32, 30-26, 30-23, 30-28)	15-7	7-4
11/5	Kentucky *	L	1-3 (30-23, 25-30, 29-31, 24-30)	15-8	7-5
11/8	at Mississippi St. *	W	3-2 (28-30,33-31,30-20,20-30,15-13)	16-8	8-5
11/10	at Ole Miss *	W	3-2 (31-29,32-34,30-25,23-30,15-5)	17-8	9-5
11/13	at Arkansas *	L	0-3 (19-30, 32-34, 25-30)	17-9	9-6
11/17	at Tennessee *	L	0-3 (25-30, 25-30, 18-30)	17-10	9-7
SEC Tournament - Fayetteville, Ark.					
11/22	vs. Georgia	L	1-3 (22-30, 24-30, 30-24, 18-30)	17-11	9-7

2003
HEAD COACH: FRAN FLORY
RECORD: 11-19, 6-10 SEC

Date	Opponent		Result (Set Scores)	Overall	SEC
Tiger Classic - Baton Rouge, La.					
8/29	Centenary	W	3-0 (30-23, 30-16, 30-14)	1-0	0-0
8/29	Virginia	L	0-3 (21-30, 23-30, 23-30)	1-1	0-0
8/30	UAB	W	3-2 (30-24,26-30,17-30,30-14,22-20)	2-1	0-0
Nokia Sugar Bowl Classic - New Orleans, La.					
9/5	at Tulane	L	1-3 (20-30, 30-26, 29-31, 24-30)	2-2	0-0
9/6	vs. #5 Nebraska	L	0-3 (22-30, 24-30, 22-30)	2-3	0-0
9/6	vs. New Orleans	W	3-0 (30-28, 34-32, 30-28)	3-3	0-0
Wildcat Classic - Manhattan, Kan.					
9/12	vs. Colorado St.	L	1-3 (21-30, 23-30, 30-27, 13-30)	3-4	0-0
9/13	at #12 Kansas St.	L	0-3 (15-30, 14-30, 14-30)	3-5	0-0
9/13	vs. South Florida	L	1-3 (30-27, 25-30, 23-30, 26-30)	3-6	0-0
Mean Green Classic - Denton, Texas					
9/19	vs. Oral Roberts	L	1-3 (26-30, 30-28, 22-30, 27-30)	3-7	0-0
9/20	vs. UTEP	W	3-0 (30-27, 30-28, 30-16)	4-7	0-0
9/20	at North Texas	W	3-1 (10-30, 30-21, 30-28, 30-26)	5-7	0-0
9/24	Arkansas *	L	1-3 (27-30, 24-30, 31-29, 25-30)	5-8	0-1
9/26	South Carolina *	L	0-3 (24-30, 27-30, 28-30)	5-9	0-2
9/28	Kentucky *	W	3-2 (24-30,30-27,30-28,23-30,15-9)	6-9	1-2
10/3	Auburn *	W	3-2 (29-31,26-30,30-25,30-24,15-13)	7-9	2-2
10/5	Alabama *	L	0-3 (32-34, 16-30, 26-30)	7-10	2-3
10/10	at Ole Miss *	L	2-3 (30-16,27-30,17-30,30-24,13-15)	7-11	2-4
10/12	at Mississippi St. *	W	3-0 (30-21, 30-24, 30-26)	8-11	3-4
10/17	at Kentucky *	L	2-3 (30-26,32-30,25-30,27-30,10-15)	8-12	3-5
10/19	at South Carolina *	W	3-1 (18-30, 30-22, 30-26, 30-17)	9-12	4-5
10/24	#2 Hawai`i	L	0-3 (13-30, 23-30, 22-30)	9-13	4-5
10/26	Tennessee *	W	3-1 (35-33, 21-30, 30-28, 30-23)	10-13	5-5
10/31	Mississippi St. *	L	2-3 (26-30,27-30,30-25,30-24,10-15)	10-14	5-6
11/2	Ole Miss *	W	3-1 (22-30, 30-26, 30-22, 30-28)	11-14	6-6
11/7	at Georgia *	L	0-3 (19-30, 21-30, 23-30)	11-15	6-7
11/9	at #3 Florida *	L	0-3 (16-30, 18-30, 21-30)	11-16	6-8
11/12	at Arkansas *	L	0-3 (23-30, 27-30, 29-31)	11-17	6-9
11/16	at Alabama *	L	0-3 (28-30, 18-30, 26-30)	11-18	6-10
SEC Tournament - Columbia, S.C.					
11/21	vs. Arkansas	L	0-3 (17-30, 28-30, 27-30)	11-19	6-10

2004
HEAD COACH: FRAN FLORY
RECORD: 17-12, 8-8 SEC

Date	Opponent		Result (Set Scores)	Overall	SEC
Hurricane Frances Invitational - Baton Rouge, La.					
9/3	Central Florida	W	3-1 (30-21, 30-18, 22-30, 30-21)	1-0	0-0
9/3	Rice	W	3-2 (30-25,25-30,36-34,17-30,15-9)	2-0	0-0
9/5	Central Florida	W	3-0 (30-24, 30-24, 30-23)	3-0	0-0
Texas Invitational - Austin, Texas					
9/10	at Texas	L	0-3 (22-30, 24-30, 21-30)	3-1	0-0
9/11	vs. Liberty	W	3-1 (26-30, 30-28, 30-21, 30-18)	4-1	0-0
9/11	vs. Louisiana Tech	W	3-0 (30-26, 30-26, 30-27)	5-1	0-0
Hurricane Ivan Classic - Dallas, Texas					
9/17	vs. Miami (Fla.)	W	3-2 (32-34,27-30,30-28,30-22,15-12)	6-1	0-0
9/17	vs. Milwaukee	W	3-0 (30-28, 30-13, 30-15)	7-1	0-0
9/18	at SMU	W	3-1 (30-27, 30-22, 30-32, 30-17)	8-1	0-0
9/24	Georgia *	W	3-0 (30-28, 30-21, 30-27)	9-1	1-0
9/26	#5 Florida *	L	0-3 (20-30, 22-30, 25-30)	9-2	1-1
9/28	at Rice	L	0-3 (13-30, 19-30, 13-30)	9-3	1-1
10/1	Mississippi St. *	L	2-3 (30-22,30-22,25-30,24-30,10-15)	9-4	1-2
10/3	Ole Miss *	L	2-3 (20-30,30-13,30-13,28-30,11-15)	9-5	1-3
10/8	at Alabama *	L	0-3 (23-30, 17-30, 25-30)	9-6	1-4
10/10	at Auburn *	W	3-1 (30-22, 28-30, 31-29, 30-27)	10-6	2-4
10/15	at #10 Florida *	L	0-3 (17-30, 23-30, 27-30)	10-7	2-5
10/17	at Georgia *	L	0-3 (27-30, 22-30, 19-30)	10-8	2-6
10/24	Kentucky *	W	3-1 (30-22, 33-31, 30-32, 30-27)	11-8	3-6
10/26	Arkansas *	L	0-3 (23-30, 19-30, 19-30)	11-9	3-7
10/29	Auburn *	W	3-0 (30-24, 30-26, 30-12)	12-9	4-7
10/31	Alabama *	W	3-1 (27-30, 30-19, 30-23, 30-28)	13-9	5-7
11/5	at South Carolina *	W	3-1 (30-23, 30-19, 26-30, 30-26)	14-9	6-7
11/7	at #15 Tennessee *	L	0-3 (22-30, 12-30, 26-30)	14-10	6-8
11/12	at Arkansas *	W	3-1 (39-37, 28-30, 30-27, 30-17)	15-10	7-8
11/14	at Ole Miss *	W	3-0 (30-21, 30-17, 30-26)	16-10	8-8
SEC Tournament - Gainesville, Fla.					
11/19	vs. Arkansas	L	2-3 (22-30,21-30,30-27,31-29,12-15)	16-11	8-8
SEC/C-USA Challenge - Baton Rouge, La.					
11/26	Tulane	W	3-2 (33-31,30-18,32-34,25-30,15-13)	17-11	8-8
11/27	Houston	L	2-3 (30-24,27-30,30-28,27-30,11-15)	17-12	8-8

2005
HEAD COACH: FRAN FLORY
RECORD: 21-8, 11-5 SEC
SEC WESTERN DIVISION CO-CHAMPIONS • NCAA REGIONALS

Date	Opponent	Result (Set Scores)	Overall	SEC
Georgia Southern Invitational - Statesboro, Ga.				
8/26	at Georgia Southern	W 3-1 (26-30, 30-21, 30-14, 30-21)	1-0	0-0
8/26	vs. Jacksonville	W 3-0 (30-19, 30-22, 30-18)	2-0	0-0
8/27	vs. Campbell	W 3-0 (30-25, 30-22, 30-17)	3-0	0-0
Georgia St. Invitational - Atlanta, Ga.				
9/2	at Georgia St.	W 3-1 (30-21, 28-30, 30-18, 30-15)	4-0	0-0
9/3	vs. Jacksonville St.	W 3-1 (30-23, 20-30, 30-22, 30-23)	5-0	0-0
9/3	vs. Wright St.	W 3-1 (30-21, 27-30, 30-20, 30-25)	6-0	0-0
UTSA Dome Rally - San Antonio, Texas				
9/9	at Texas-San Antonio	W 3-0 (30-21, 30-20, 30-25)	7-0	0-0
9/10	vs. #13 Texas A&M	L 2-3 (30-28, 17-30, 28-30, 31-29, 13-15)	7-1	0-0
9/11	vs. Rice	W 3-0 (32-30, 30-17, 30-20)	8-1	0-0
Sugar Bowl Classic - College Station, Texas				
9/16	vs. Arizona St.	W 3-1 (30-24, 23-30, 30-26, 30-16)	9-1	0-0
9/18	vs. #8 Notre Dame	W 3-2 (30-28, 30-22, 23-30, 26-30, 20-18)	10-1	0-0
9/23	vs. South Carolina *^	W 3-2 (30-20, 30-17, 26-30, 28-30, 15-11)	11-1	1-0
9/25	vs. Tennessee *^	W 3-0 (30-26, 30-24, 31-29)	12-1	2-0
9/30	at Alabama *	L 1-3 (30-25, 22-30, 17-30, 26-30)	12-2	2-1
10/2	at Auburn *	W 3-1 (30-28, 30-26, 28-30, 30-16)	13-2	3-1
10/5	at Arkansas *	L 1-3 (30-26, 24-30, 27-30, 29-31)	13-3	3-2
10/9	at Kentucky *	L 1-3 (22-30, 30-22, 27-30, 24-30)	13-4	3-3
10/14	Mississippi St. *	W 3-0 (30-20, 30-21, 32-30)	14-4	4-3
10/16	Ole Miss *	W 3-0 (30-19, 31-29, 30-15)	15-4	5-3
10/21	at Georgia *	W 3-0 (30-20, 30-21, 30-24)	16-4	6-3
10/23	at #4 Florida *	L 0-3 (20-30, 21-30, 20-30)	16-5	6-4
10/28	Auburn *	W 3-0 (30-17, 30-23, 30-19)	17-5	7-4
10/30	Alabama *	W 3-0 (30-23, 30-20, 30-23)	18-5	8-4
11/4	at Ole Miss *	W 3-2 (31-29, 28-30, 30-22, 24-30, 15-9)	19-5	9-4
11/6	at Mississippi St. *	L 1-3 (27-30, 30-27, 25-30, 25-30)	19-6	9-5
11/9	Arkansas *	W 3-0 (30-23, 30-27, 30-27)	20-6	10-5
11/11	Kentucky *	W 3-2 (30-26, 30-23, 21-30, 28-30, 19-17)	21-6	11-5
SEC Tournament - Tuscaloosa, Ala.				
11/18	at Alabama	L 0-3 (27-30, 27-30, 28-30)	21-7	11-5
NCAA Tournament - Austin, Texas				
12/2	at Texas	L 0-3 (19-30, 28-30, 26-30)	21-8	11-5

^ - Played in Fayetteville, Ark.

2006
HEAD COACH: FRAN FLORY
RECORD: 26-6, 16-4 SEC • FINAL RANKING: NO. 19
SEC WESTERN DIVISION CHAMPIONS • NCAA REGIONALS

Date	Opponent	Result (Set Scores)	Overall	SEC
Tiger Invitational - Baton Rouge, La.				
8/25	Rice	W 3-1 (30-11, 30-23, 28-30, 30-24)	1-0	0-0
8/26	Nicholls St.	W 3-0 (30-14, 30-21, 30-15)	2-0	0-0
8/26	#2 Penn St.	L 2-3 (32-30, 30-24, 23-30, 23-30, 6-15)	2-1	0-0
Billiken Invitational - St. Louis, Mo.				
9/1	vs. Texas A&M	W 3-1 (30-32, 36-34, 30-23, 30-16)	3-1	0-0
9/2	vs. #22 Minnesota	W 3-0 (30-18, 31-29, 30-23)	4-1	0-0
9/2	at Saint Louis	W 3-1 (30-17, 31-29, 28-30, 30-18)	5-1	0-0
Marriott Flyer Invitational - Dayton, Ohio				
9/8	at Dayton	W 3-1 (25-30, 30-21, 30-22, 30-26)	6-1	0-0
9/9	vs. Indiana	W 3-0 (30-21, 30-22, 30-20)	7-1	0-0
9/9	vs. Wake Forest	W 3-0 (30-19, 30-18, 30-17)	8-1	0-0
9/15	at #13 Tennessee *	W 3-2 (26-30, 35-37, 30-20, 30-22, 15-11)	9-1	1-0
9/17	at Kentucky *	W 3-1 (29-31, 30-19, 30-25, 30-21)	10-1	2-0
9/22	South Carolina *	W 3-0 (30-25, 33-31, 30-28)	11-1	3-0
9/24	Georgia *	W 3-0 (30-23, 30-24, 31-29)	12-1	4-0
9/29	Ole Miss *	W 3-0 (30-25, 30-23, 30-20)	13-1	5-0
10/1	Mississippi St. *	W 3-0 (30-21, 30-24, 30-21)	14-1	6-0
10/4	at Arkansas *	W 3-1 (30-24, 20-30, 30-26, 32-30)	15-1	7-0
10/8	at Alabama *	L 1-3 (28-30, 30-25, 28-30, 18-30)	15-2	7-1
10/13	at Auburn *	W 3-0 (30-24, 30-23, 30-24)	16-2	8-1
10/15	at #8 Florida *	L 0-3 (26-30, 22-30, 22-30)	16-3	8-2
10/20	Kentucky *	W 3-0 (30-27, 30-27, 30-25)	17-3	9-2
10/22	#25 Tennessee *	W 3-0 (30-28, 30-26, 30-19)	18-3	10-2
10/27	at Georgia *	W 3-0 (30-28, 30-19, 30-28)	19-3	11-2
10/29	at South Carolina *	W 3-1 (29-31, 30-23, 30-21, 30-19)	20-3	12-2
11/3	#7 Florida *	L 1-3 (29-31, 24-30, 30-27, 24-30)	20-4	12-3
11/5	Auburn *	W 3-2 (30-24, 28-30, 22-30, 30-17, 16-14)	21-4	13-3
11/8	Arkansas *	W 3-0 (30-28, 30-26, 30-26)	22-4	14-3
11/10	Alabama *	W 3-0 (30-22, 30-19, 30-28)	23-4	15-3
11/17	at Mississippi St. *	W 3-0 (30-23, 30-28, 30-27)	24-4	16-3
11/19	at Ole Miss *	L 2-3 (30-23, 24-30, 30-24, 25-30, 8-15)	24-5	16-4
SEC/Big East Challenge - Orlando, Fla.				
11/24	vs. St. John's	W 3-0 (30-18, 30-26, 30-22)	25-5	16-4
11/25	vs. Marquette	W 3-0 (30-22, 31-29, 30-16)	26-5	16-4
NCAA Tournament - San Luis Obispo, Calif.				
12/2	vs. #14 California	L 1-3 (30-25, 23-30, 17-30, 16-30)	26-6	16-4

2007
HEAD COACH: FRAN FLORY
RECORD: 25-8, 15-5 SEC
SEC WESTERN DIVISION CHAMPIONS • NCAA REGIONALS

Date	Opponent	Result (Set Scores)	Overall	SEC
Mizuno Tiger Classic - Baton Rouge, La.				
8/24	New Orleans	W 3-0 (30-12, 30-17, 30-28)	1-0	0-0
8/25	ULM	W 3-0 (30-16, 30-19, 30-21)	2-0	0-0
8/25	Saint Louis	W 3-2 (30-26, 21-30, 30-27, 22-30, 15-7)	3-0	0-0
Mizuno Invitational II - Houston, Texas				
8/31	vs. Illinois	W 3-2 (30-27, 26-30, 30-28, 22-30, 15-11)	4-0	0-0
9/1	vs. TAMU-Corpus Christi	W 3-0 (30-26, 30-20, 30-24)	5-0	0-0
9/1	at Rice	W 3-1 (30-22, 29-31, 30-17, 30-22)	6-0	0-0
Iowa Challenge - Des Moines, Iowa				
9/7	vs. Iowa St.	L 1-3 (30-26, 22-30, 26-30, 22-30)	6-1	0-0
9/8	at Drake	W 3-0 (30-21, 30-17, 30-18)	7-1	0-0
9/8	vs. Iowa	W 3-2 (27-30, 30-24, 30-26, 19-30, 19-17)	8-1	0-0
9/12	at Ole Miss *	W 3-0 (30-24, 30-22, 30-21)	9-1	1-0
9/16	at Arkansas *	W 3-1 (24-30, 31-29, 35-33, 30-24)	10-1	2-0
9/21	South Carolina *	W 3-0 (30-19, 30-27, 30-19)	11-1	3-0
9/23	#6 Florida *	L 1-3 (25-30, 24-30, 30-27, 24-30)	11-2	3-1
9/28	at Auburn *	W 3-1 (26-30, 30-21, 30-28, 32-30)	12-2	4-1
9/30	at Georgia *	W 3-0 (30-28, 30-27, 30-22)	13-2	5-1
10/5	Alabama *	W 3-2 (31-33, 30-23, 33-35, 30-21, 15-7)	14-2	6-1
10/7	Mississippi St. *	W 3-1 (19-30, 30-22, 30-19, 30-25)	15-2	7-1
10/12	at Tennessee *	L 2-3 (28-30, 30-24, 24-30, 31-29, 14-16)	15-3	7-2
10/14	at Kentucky *	L 2-3 (30-21, 30-25, 26-30, 26-30, 10-15)	15-4	7-3
10/17	Ole Miss *	W 3-1 (30-27, 30-21, 29-31, 30-19)	16-4	8-3
10/19	Arkansas *	W 3-0 (30-22, 30-24, 30-25)	17-4	9-3
10/23	Notre Dame	W 3-2 (30-27, 28-30, 30-16, 26-30, 15-10)	18-4	9-3
10/26	at #10 Florida *	L 0-3 (20-30, 17-30, 18-30)	18-5	9-4
10/28	at South Carolina *	L 2-3 (30-27, 26-30, 24-30, 30-27, 10-15)	18-6	9-5
11/2	Kentucky *	W 3-2 (30-20, 26-30, 30-26, 27-30, 15-10)	19-6	10-5
11/4	Tennessee *	W 3-0 (30-17, 30-22, 31-29)	20-6	11-5
11/9	at Mississippi St. *	W 3-2 (30-24, 30-27, 26-30, 29-31, 15-12)	21-6	12-5
11/11	at Alabama *	W 3-2 (30-23, 21-30, 30-32, 30-28, 15-10)	22-6	13-5
11/16	Georgia *	W 3-0 (30-23, 30-17, 30-24)	23-6	14-5
11/18	Auburn *	W 3-0 (30-23, 30-28, 30-24)	24-6	15-5
11/24	Tulane	L 2-3 (28-30, 33-31, 25-30, 30-24, 14-16)	24-7	15-5
NCAA Tournament - Austin, Texas				
11/30	vs. #14 New Mexico St.	W 3-2 (30-25, 21-30, 21-30, 30-27, 15-13)	25-7	15-5
12/2	at #3 Texas	L 0-3 (21-30, 22-30, 23-30)	25-8	15-5

Year-by-Year Results

2008
HEAD COACH: FRAN FLORY
RECORD: 18-10, 13-7 SEC
SEC WESTERN DIVISION CHAMPIONS • NCAA REGIONALS

Date	Opponent	Result (Set Scores)	Overall	SEC
Creighton Tournament - Omaha, Neb.				
8/29	vs. Texas A&M	W 3-2 (23-25, 25-21, 20-25, 25-17, 20-18)	1-0	0-0
8/30	at Creighton	W 3-2 (22-25, 16-25, 25-18, 25-19, 15-10)	2-0	0-0
8/30	vs. #16 Minnesota	L 0-3 (11-25, 21-25, 22-25)	2-1	0-0
McNeese Invitational - Lake Charles, La.				
9/5	vs. Nicholls St.	W 3-0 (25-12, 25-23, 25-18)	3-1	0-0
9/6	at McNeese	W 3-0 (25-18, 25-21, 25-21)	4-1	0-0
Ameritas Players Challenge - Lincoln, Neb.				
9/12	at #2 Nebraska	L 0-3 (19-25, 15-25, 20-25)	4-2	0-0
9/13	vs. St. John's	W 3-1 (18-25, 25-19, 25-16, 26-24)	5-2	0-0
9/19	at South Carolina *	L 0-3 (14-25, 24-26, 19-25)	5-3	0-1
9/21	at #11 Florida *	L 1-3 (12-25, 22-25, 25-21, 19-25)	5-4	0-2
9/26	Tennessee *	W 3-1 (22-25, 25-18, 25-20, 25-23)	6-4	1-2
9/28	Kentucky *	L 0-3 (17-25, 21-25, 27-29)	6-5	1-3
10/3	Ole Miss *	W 3-0 (25-15, 25-17, 25-18)	7-5	2-3
10/5	Arkansas *	W 3-0 (25-21, 25-22, 25-15)	8-5	3-3
10/8	at Georgia *	L 0-3 (17-25, 23-25, 16-25)	8-6	3-4
10/12	at Auburn *	W 3-0 (25-22, 25-15, 25-22)	9-6	4-4
10/17	at Mississippi St. *	W 3-1 (25-18, 20-25, 26-24, 25-15)	10-6	5-4
10/19	at Alabama *	W 3-2 (25-22, 23-25, 25-13, 20-25, 15-13)	11-6	6-4
10/24	#8 Florida *	L 2-3 (25-19, 24-26, 32-30, 23-25, 9-15)	11-7	6-5
10/26	South Carolina *	W 3-2 (21-25, 27-25, 25-17, 21-25, 15-13)	12-7	7-5
10/31	at #25 Kentucky *	L 1-3 (21-25, 25-20, 19-25, 21-25)	12-8	7-6
11/2	at Tennessee *	L 0-3 (22-25, 11-25, 23-25)	12-9	7-7
11/7	Alabama *	W 3-1 (25-12, 16-25, 25-14, 25-14)	13-9	8-7
11/9	Mississippi St. *	W 3-0 (25-18, 25-23, 25-4)	14-9	9-7
11/14	Auburn *	W 3-2 (23-25, 25-16, 18-25, 25-18, 15-6)	15-9	10-7
11/21	at Arkansas *	W 3-0 (25-13, 25-17, 25-9)	16-9	11-7
11/23	at Ole Miss *	W 3-0 (25-20, 25-17, 25-19)	17-9	12-7
11/29	Georgia *	W 3-1 (19-25, 25-12, 25-20, 25-16)	18-9	13-7
NCAA Tournament - Los Angeles, Calif.				
12/5	at #14 UCLA	L 1-3 (19-25, 25-22, 20-25, 20-25)	18-10	13-7

2009
HEAD COACH: FRAN FLORY
RECORD: 25-7, 18-2 SEC • FINAL RANKING: NO. 19
SEC CHAMPIONS • WESTERN DIVISION CHAMPIONS
NCAA REGIONALS

Date	Opponent	Result (Set Scores)	Overall	SEC
Shamrock Invitational - South Bend, Ind.				
8/28	vs. #5 Stanford	L 2-3 (25-22, 25-27, 25-22, 21-25, 12-15)	0-1	0-0
8/29	vs. Denver	W 3-2 (25-21, 28-30, 25-22, 24-26, 15-10)	1-1	0-0
8/30	at Notre Dame	W 3-0 (25-19, 25-18, 25-23)	2-1	0-0
Tiger Classic - Baton Rouge, La.				
9/4	#6 Nebraska	L 2-3 (25-22, 16-25, 25-21, 15-25, 8-15)	2-2	0-0
9/5	UL-Lafayette	W 3-0 (25-15, 25-14, 25-23)	3-2	0-0
9/5	Tulane	W 3-0 (25-22, 25-16, 25-21)	4-2	0-0
Allstate Sugar Bowl Classic - New Orleans, La.				
9/11	at Tulane	L 1-3 (21-25, 23-25, 25-20, 21-25)	4-3	0-0
9/12	vs. Long Beach St.	W 3-1 (20-25, 25-21, 25-20, 25-21)	5-3	0-0
9/12	vs. New Orleans	W 3-0 (25-15, 25-23, 25-20)	6-3	0-0
9/16	Tennessee *	W 3-2 (31-29, 23-25, 22-25, 25-12, 15-11)	7-3	1-0
9/18	#16 Kentucky *	L 0-3 (22-25, 15-25, 21-25)	7-4	1-1
9/25	at Auburn *	W 3-0 (25-22, 25-20, 26-24)	8-4	2-1
9/27	at Georgia *	W 3-0 (25-13, 30-28, 25-22)	9-4	3-1
10/2	at Alabama *	W 3-1 (25-11, 21-25, 25-20, 25-22)	10-4	4-1
10/4	at Mississippi St. *	W 3-0 (25-14, 25-14, 25-13)	11-4	5-1
10/9	South Carolina *	W 3-0 (25-12, 25-16, 25-23)	12-4	6-1
10/11	#6 Florida *	W 3-0 (28-26, 25-20, 25-22)	13-4	7-1
10/16	Arkansas *	W 3-0 (25-17, 25-21, 25-19)	14-4	8-1
10/18	Ole Miss *	W 3-0 (25-13, 25-9, 25-19)	15-4	9-1
10/24	at #7 Kentucky *	L 2-3 (23-25, 25-19, 25-16, 15-25, 12-15)	15-5	9-2
10/26	at Tennessee *	W 3-1 (25-22, 20-25, 27-25, 27-25)	16-5	10-2
10/30	Georgia *	W 3-1 (25-18, 25-17, 23-25, 25-23)	17-5	11-2
11/1	Auburn *	W 3-0 (25-15, 25-12, 25-20)	18-5	12-2
11/6	at Ole Miss *	W 3-0 (25-16, 25-18, 29-27)	19-5	13-2
11/8	at Arkansas *	W 3-2 (25-22, 27-25, 14-25, 21-25, 15-10)	20-5	14-2
11/13	at #10 Florida *	W 3-1 (24-26, 25-23, 25-19, 25-17)	21-5	15-2
11/15	at South Carolina *	W 3-0 (25-20, 25-16, 25-15)	22-5	16-2
11/20	Mississippi St. *	W 3-0 (25-18, 25-21, 25-20)	23-5	17-2
11/22	Alabama *	W 3-0 (25-12, 27-25, 25-19)	24-5	18-2
11/27	at Rice	L 0-3 (30-32, 20-25, 20-25)	24-6	18-2
NCAA Tournament - Baton Rouge, La.				
12/4	Tulane	W 3-0 (25-15, 25-12, 25-15)	25-6	18-2
12/5	Texas A&M	L 2-3 (25-18, 24-26, 25-23, 23-25, 10-15)	25-7	18-2

2010
HEAD COACH: FRAN FLORY
RECORD: 25-5, 16-4 SEC • FINAL RANKING: NO. 17
SEC WESTERN DIVISION CHAMPIONS • NCAA REGIONALS

Date	Opponent	Result (Set Scores)	Overall	SEC
Texas A&M Invitational - College Station, Texas				
8/27	vs. Pacific	W 3-1 (20-25, 25-22, 25-19, 26-24)	1-0	0-0
8/27	vs. Siena	W 3-0 (25-16, 25-13, 25-22)	2-0	0-0
8/28	at Texas A&M	W 3-0 (25-9, 25-17, 25-22)	3-0	0-0
TCU Molten Invitational - Fort Worth, Texas				
9/3	vs. Central Arkansas	W 3-0 (25-20, 25-20, 25-15)	4-0	0-0
9/4	at Texas Christian	W 3-2 (27-25, 25-19, 20-25, 18-25, 15-11)	5-0	0-0
9/4	vs. Alcorn St.	W 3-0 (25-8, 25-3, 25-8)	6-0	0-0
Tiger Classic - Baton Rouge, La.				
9/10	North Carolina	W 3-0 (25-22, 25-21, 25-15)	7-0	0-0
9/11	Rice	W 3-1 (25-12, 25-21, 13-25, 25-23)	8-0	0-0
9/11	New Mexico St.	W 3-2 (25-19, 25-23, 22-25, 15-25, 17-15)	9-0	0-0
9/17	Auburn *	W 3-1 (22-25, 25-20, 25-17, 25-20)	10-0	1-0
9/19	Georgia *	W 3-0 (25-20, 25-17, 25-21)	11-0	2-0
9/24	at Alabama *	W 3-0 (25-20, 25-22, 25-22)	12-0	3-0
9/26	at Mississippi St. *	W 3-0 (25-19, 25-23, 25-14)	13-0	4-0
10/1	at #2 Florida *	L 1-3 (16-25, 25-20, 22-25, 18-25)	13-1	4-1
10/3	at South Carolina *	W 3-0 (25-14, 25-19, 25-19)	14-1	5-1
10/8	Kentucky *	W 3-0 (25-13, 25-21, 25-22)	15-1	6-1
10/10	#22 Tennessee *	W 3-1 (25-23, 30-28, 23-25, 25-20)	16-1	7-1
10/13	Arkansas *	W 3-1 (25-17, 17-25, 25-13, 25-17)	17-1	8-1
10/15	at Ole Miss *	L 0-3 (21-25, 18-25, 18-25)	17-2	8-2
10/22	at Georgia *	W 3-2 (25-21, 20-25, 27-25, 26-28, 15-10)	18-2	9-2
10/24	at Auburn *	W 3-0 (25-20, 25-20, 29-27)	19-2	10-2
10/29	Mississippi St. *	W 3-0 (25-16, 25-13, 25-20)	20-2	11-2
10/31	Alabama *	W 3-0 (25-18, 25-23, 25-21)	21-2	12-2
11/7	Ole Miss *	W 3-1 (23-25, 25-15, 28-26, 25-21)	22-2	13-2
11/12	at #21 Tennessee *	W 3-1 (18-25, 25-23, 26-24, 25-21)	23-2	14-2
11/14	at Kentucky *	L 2-3 (23-25, 25-21, 23-25, 25-18, 11-15)	23-3	14-3
11/19	South Carolina *	W 3-0 (25-16, 25-20, 25-19)	24-3	15-3
11/21	#1 Florida *	L 1-3 (19-25, 31-33, 27-25, 13-25)	24-4	15-4
11/24	at Arkansas *	W 3-0 (25-19, 25-19, 25-20)	25-4	16-4
NCAA Tournament - Norman, Okla.				
12/3	vs. #22 Tulsa	L 0-3 (20-25, 15-25, 18-25)	25-5	16-4

2011
HEAD COACH: FRAN FLORY
RECORD: 19-11, 12-8 SEC
SEC WESTERN DIVISION CHAMPIONS

Date	Opponent	Result (Set Scores)	Overall	SEC
Tiger Classic - Baton Rouge, La.				
8/26	Alcorn St.	W 3-0 (25-7, 25-14, 25-12)	1-0	0-0
8/26	UL-Lafayette	W 3-0 (25-13, 25-13, 25-6)	2-0	0-0
8/27	Jacksonville St.	W 3-0 (25-9, 25-14, 25-12)	3-0	0-0
8/27	Miami (Fla.)	L 2-3 (25-27, 25-13, 25-16, 22-25, 8-15)	3-1	0-0
Hotel Encanto Classic - Las Crucas, N.M.				
9/2	vs. Little Rock	W 3-1 (25-17, 25-22, 24-26, 25-13)	4-1	0-0
9/2	vs. Grambling St.	W 3-0 (25-7, 25-15, 25-13)	5-1	0-0
9/3	at New Mexico St.	W 3-1 (25-22, 22-25, 25-23, 25-18)	6-1	0-0
WKU Tournament - Bowling Green, Ky.				
9/9	vs. Wake Forest	W 3-0 (25-13, 25-17, 25-13)	7-1	0-0
9/9	vs. Xavier (Ohio)	L 2-3 (17-25, 25-22, 26-28, 25-23, 11-15)	7-2	0-0
9/10	at Western Kentucky	L 1-3 (20-25, 25-22, 22-25, 22-25)	7-3	0-0
9/16	at Ole Miss *	W 3-2 (15-25, 25-16, 27-25, 24-26, 15-6)	8-3	1-0
9/18	at Alabama *	W 3-1 (26-24, 25-15, 13-25, 25-15)	9-3	2-0
9/25	Mississippi St. *	W 3-0 (26-24, 25-18, 25-17)	10-3	3-0
9/30	#23 Tennessee *	L 1-3 (17-25, 25-23, 21-25, 14-25)	10-4	3-1
10/2	Kentucky *	L 0-3 (24-26, 16-25, 17-25)	10-5	3-2
10/7	at South Carolina *	W 3-1 (25-21, 23-25, 25-18, 25-18)	11-5	4-2
10/9	at #13 Florida *	L 0-3 (16-25, 23-25, 8-25)	11-6	4-3
10/14	Georgia *	W 3-1 (25-18, 19-25, 25-16, 25-13)	12-6	5-3
10/16	Auburn *	W 3-1 (25-17, 23-25, 25-21, 25-22)	13-6	6-3
10/21	Alabama *	W 3-0 (25-15, 25-17, 25-18)	14-6	7-3
10/23	Ole Miss *	L 2-3 (25-12, 20-25, 25-16, 31-33, 13-15)	14-7	7-4
10/16	at Arkansas *	L 0-3 (20-25, 19-25, 22-25)	14-8	7-5
10/30	at Mississippi St. *	W 3-2 (15-25, 26-28, 26-24, 25-15, 15-11)	15-8	8-5
11/4	at Auburn *	W 3-1 (28-26, 33-35, 27-25, 25-23)	16-8	9-5
11/6	at Georgia *	W 3-2 (20-25, 25-17, 25-16, 21-25, 18-16)	17-8	10-5
11/11	#13 Florida *	L 1-3 (25-23, 14-25, 21-25, 12-25)	17-9	10-6
11/13	South Carolina *	W 3-2 (22-25, 24-26, 25-21, 25-23, 15-6)	18-9	11-6
11/18	at #16 Kentucky *	L 0-3 (15-25, 19-25, 21-25)	18-10	11-7
11/20	at #14 Tennessee *	L 0-3 (19-25, 18-25, 15-25)	18-11	11-8
11/26	Arkansas *	W 3-0 (25-13, 25-18, 25-20)	19-11	12-8

2012
HEAD COACH: FRAN FLORY
RECORD: 12-17, 8-12 SEC

Date	Opponent	Result (Set Scores)	Overall	SEC
26 West Longhorns Classic - Austin, Texas				
8/24	at #2 Texas	L 0-3 (12-25, 19-25, 19-25)	0-1	0-0
8/25	vs. #19 San Diego	L 0-3 (19-25, 14-25, 22-25)	0-2	0-0
8/25	vs. Cal Poly	W 3-0 (25-19, 25-21, 25-15)	1-2	0-0
Hurricane Isaac Tiger Classic - Houston, Texas				
8/31	at Rice	W 3-0 (25-16, 25-15, 25-21)	2-2	0-0
8/31	vs. #12 Washington	L 0-3 (21-25, 20-25, 22-25)	2-3	0-0
9/1	vs. #7 Purdue	L 0-3 (20-25, 19-25, 20-25)	2-4	0-0
Carolina Classic - Chapel Hill, N.C.				
9/7	at North Carolina	L 0-3 (18-25, 19-25, 14-25)	2-5	0-0
9/8	vs. Middle Tennessee	W 3-0 (25-21, 25-23, 25-23)	3-5	0-0
9/8	vs. Western Michigan	W 3-1 (22-25, 25-15, 25-17, 25-15)	4-5	0-0
9/14	at Alabama *	L 0-3 (12-25, 22-25, 16-25)	4-6	0-1
9/16	at South Carolina *	L 2-3 (18-25, 28-26, 25-16, 18-25, 12-15)	4-7	0-2
9/21	Kentucky *	W 3-2 (25-21, 22-25, 17-25, 25-20, 15-11)	5-7	1-2
9/23	Missouri *	L 1-3 (20-25, 23-25, 25-21, 22-25)	5-8	1-3
9/28	at Mississippi St. *	W 3-2 (25-21, 27-29, 20-25, 26-24, 15-12)	6-8	2-3
9/30	at Arkansas *	L 1-3 (25-21, 21-25, 20-25, 15-25)	6-9	2-4
10/3	Georgia *	L 2-3 (29-27, 24-26, 25-23, 23-25, 6-15)	6-10	2-5
10/7	South Carolina *	W 3-0 (29-27, 25-23, 25-12)	7-10	3-5
10/10	Tennessee *	L 2-3 (25-15, 24-26, 26-24, 21-25, 7-15)	7-11	3-6
10/14	Alabama *	W 3-1 (25-20, 25-23, 14-25, 25-23)	8-11	4-6
10/19	at Auburn *	W 3-1 (25-22, 32-30, 22-25, 25-20)	9-11	5-6
10/21	at Kentucky *	L 0-3 (19-25, 18-25, 22-25)	9-12	5-7
10/26	Texas A&M *	L 1-3 (20-25, 25-22, 11-25, 16-25)	9-13	5-8
10/28	Mississippi St. *	W 3-0 (25-12, 25-20, 25-18)	10-13	6-8
11/4	Ole Miss *	W 3-1 (25-21, 21-25, 25-22, 26-24)	11-13	7-8
11/9	at Georgia *	W 3-1 (28-30, 25-17, 28-26, 25-21)	12-13	8-8
11/11	at Missouri *	L 0-3 (18-25, 18-25, 14-25)	12-14	8-9
11/16	at #16 Florida *	L 1-3 (25-22, 22-25, 11-25, 13-25)	12-15	8-10
11/18	at Tennessee *	L 0-3 (20-25, 19-25, 21-25)	12-16	8-11
11/21	Arkansas *	L 1-3 (22-25, 13-25, 25-23, 12-25)	12-17	8-12

2013
HEAD COACH: FRAN FLORY
RECORD: 19-13, 8-10 SEC
NCAA REGIONALS

Date	Opponent	Result (Set Scores)	Overall	SEC
Tiger Classic - Baton Rouge, La.				
8/30	Texas-San Antonio	W 3-1 (25-22, 25-17, 28-30, 25-21)	1-0	0-0
8/31	UC Davis	W 3-1 (29-31, 25-19, 27-25, 25-23)	2-0	0-0
8/31	San Diego St.	W 3-2 (25-17, 18-25, 25-22, 21-25, 15-11)	3-0	0-0
Rice Invitational - Houston, Texas				
9/6	vs. Little Rock	W 3-0 (25-18, 25-12, 25-23)	4-0	0-0
9/7	vs. TAMU-Corpus Christi	W 3-0 (25-16, 25-22, 25-20)	5-0	0-0
9/7	at Rice	W 3-1 (26-28, 25-15, 25-19, 31-29)	6-0	0-0
9/13	at Miami (Fla.)	W 3-2 (23-25, 23-25, 25-23, 25-20, 15-10)	7-0	0-0
9/13	at Miami (Fla.)	L 2-3 (18-25, 17-25, 25-18, 25-16, 11-15)	7-1	0-0
Flo Hyman Collegiate Cup - Houston, Texas				
9/20	vs. North Texas	W 3-2 (25-27, 25-11, 25-13, 22-25, 16-14)	8-1	0-0
9/20	vs. Baylor	W 3-2 (26-28, 18-25, 25-16, 25-18, 15-8)	9-1	0-0
9/21	at Houston	W 3-1 (25-17, 22-25, 25-19, 25-19)	10-1	0-0
9/27	Georgia *	L 2-3 (26-24, 21-25, 25-16, 25-27, 9-15)	10-2	0-1
10/5	#4 Texas	L 0-3 (12-25, 18-25, 17-25)	10-3	0-1
10/9	at Texas A&M *	W 3-2 (20-25, 16-25, 25-19, 25-18, 15-10)	11-3	1-1
10/11	Ole Miss *	W 3-1 (25-19, 25-9, 23-25, 27-25)	12-3	2-1
10/13	Mississippi St. *	W 3-0 (25-20, 25-18, 25-18)	13-3	3-1
10/18	at Auburn *	L 1-3 (15-25, 19-25, 25-23, 23-25)	13-4	3-2
10/20	at Alabama *	L 1-3 (25-27, 25-20, 20-25, 15-25)	13-5	3-3
10/25	#11 Missouri *	L 1-3 (25-17, 17-25, 19-25, 21-25)	13-6	3-4
10/27	Arkansas *	W 3-2 (25-20, 14-25, 25-27, 25-20, 15-12)	14-6	4-4
11/1	#5 Florida *	L 1-3 (19-25, 20-25, 25-23, 16-25)	14-7	4-5
11/8	at Georgia *	W 3-2 (27-25, 20-25, 25-22, 21-25, 15-11)	15-7	5-5
11/10	at #20 Kentucky *	L 2-3 (25-23, 16-25, 24-26, 27-25, 13-15)	15-8	5-6
11/13	Texas A&M *	L 0-3 (21-25, 22-25, 22-25)	15-9	5-7
11/15	Auburn *	L 2-3 (24-26, 25-18, 25-18, 26-28, 11-15)	15-10	5-8
11/17	at Tennessee *	W 3-2 (13-25, 25-18, 24-26, 25-20, 15-13)	16-10	6-8
11/22	at #7 Florida *	L 0-3 (16-25, 19-25, 20-25)	16-11	6-9
11/24	at South Carolina *	W 3-0 (25-19, 25-21, 25-17)	17-11	7-9
11/27	at Ole Miss *	L 2-3 (23-25, 23-25, 25-20, 25-21, 14-16)	17-12	7-10
11/30	Alabama *	W 3-0 (25-22, 25-23, 25-21)	18-12	8-10
NCAA Tournament - Seattle, Wash.				
12/6	vs. #24 Michigan	W 3-2 (23-25, 9-25, 25-14, 25-19, 15-10)	19-12	8-10
12/7	at #3 Washington	L 1-3 (25-17, 18-25, 21-25, 19-25)	19-13	8-10

Year-by-Year Results

2014
HEAD COACH: FRAN FLORY
RECORD: 20-9, 14-4 SEC
NCAA REGIONALS

Date	Opponent		Result (Set Scores)	Overall	SEC
Mortar Board Premier - West Lafayette, Ind.					
8/29	vs. #14 San Diego	L	1-3 (24-26,25-23,23-25,21-25)	0-1	0-0
8/29	vs. South Florida	W	3-1 (16-25,25-21,25-22,25-18)	1-1	0-0
8/30	at #8 Purdue	L	0-3 (17-25,32-34,22-25)	1-2	0-0
Four Points by Sheraton Seminole Invitational - Tallahassee, Fla.					
9/12	vs. Central Arkansas	L	2-3 (18-25,25-14,12-25,25-23,13-15)	1-3	0-0
9/13	vs. Samford	W	3-1 (25-23,26-28,25-7,25-23)	2-3	0-0
9/13	at #7 Florida St.	L	1-3 (25-19,19-25,23-25,16-25)	2-4	0-0
UTSA Classic - San Antonio, Texas					
9/19	vs. Baylor	W	3-1 (25-23,19-25,28-26,25-19)	3-4	0-0
9/19	at Texas-San Antonio	W	3-1 (27-25,21-25,25-20,25-18)	4-4	0-0
9/20	vs. Baylor	W	3-2 (15-25,25-22,22-25,25-23,15-11)	5-4	0-0
9/24	#14 Kentucky *	L	1-3 (22-25,25-23,20-25,17-25)	5-5	0-1
9/28	at Alabama *	L	1-3 (15-25,25-22,21-25,33-35)	5-6	0-2
10/3	#9 Florida *	L	1-3 (12-25,25-23,11-25,22-25)	5-7	0-3
10/5	Arkansas *	W	3-2 (25-17,24-26,14-25,25-21,17-15)	6-7	1-3
10/8	Mississippi St. *	W	3-0 (25-13,25-12,25-15)	7-7	2-3
10/12	at Tennessee *	W	3-0 (25-19,25-19,25-16)	8-7	3-3
10/17	at Missouri *	W	3-0 (25-19,25-20,25-1)	9-7	4-3
10/19	at #12 Kentucky *	W	3-2 (22-25,15-25,26-24,25-9,16-14)	10-7	5-3
10/22	at Ole Miss *	W	3-0 (28-26,25-18,25-20)	11-7	6-3
10/26	Georgia *	W	3-1 (25-15,17-25,28-26,25-20)	12-7	7-3
10/31	South Carolina *	W	3-1 (23-25,25-20,25-15,25-21)	13-7	8-3
11/2	at Arkansas *	W	3-2 (21-25,19-25,25-21,25-21,15-9)	14-7	9-3
11/6	at Texas A&M *	W	3-2 (20-25,25-16,25-9,22-25,15-1)	15-7	10-3
11/14	Tennessee *	W	3-1 (25-14, 25-16, 21-25, 25-16)	16-7	11-3
11/16	at Mississippi St. *	L	2-3 (25-27,25-22,23-25,25-23,9-15)	16-8	11-4
11/21	Missouri *	W	3-1 (25-19, 25-17, 21-25, 25-12)	17-8	12-4
11/23	Auburn *	W	3-0 (25-16, 25-22, 25-20)	18-8	13-4
11/29	at South Carolina *	W	3-1 (25-13, 25-19, 27-29, 25-1)	19-8	14-4
NCAA Tournament - Eugene, Ore.					
12/4	vs. Oklahoma	W	3-0 (25-14, 25-23, 25-22)	20-8	14-4
12/5	at #10 Oregon	L	1-3 (22-25, 25-21, 20-25, 20-25)	20-9	14-4

2015
HEAD COACH: FRAN FLORY
RECORD: 9-20, 5-13 SEC

Date	Opponent		Result (Set Scores)	Overall	SEC
American Campus Classic - Austin, Texas					
8/28	vs. UC Irvine	L	1-3 (22-25, 25-27, 25-22, 14-25)	0-1	0-0
8/29	vs. Rice	L	2-3 (26-24,25-21,17-25,16-25,10-15)	0-2	0-0
8/29	at #3 Texas	L	0-3 (12-25, 22-25, 21-25)	0-3	0-0
Ohio Bobcat Invitational - Athens, Ohio					
9/4	at Ohio	L	0-3 (19-25, 19-25, 16-25)	0-4	0-0
9/4	vs. Michigan	L	1-3 (14-25, 23-25, 25-20, 16-25)	0-5	0-0
9/5	vs. Xavier (Ohio)	W	3-1 (21-25, 25-14, 25-22, 25-18)	1-5	0-0
LSU Classic - Baton Rouge, La.					
9/11	#20 Purdue	L	0-3 (10-25, 21-25, 17-25)	1-6	0-0
9/13	Miami (Fla.)	L	1-3 (23-25, 25-20, 20-25, 23-25)	1-7	0-0
Days Inn & Suites Lobo Invitational - Albuquerque, N.M.					
9/18	vs. LIU Brooklyn	W	3-0 (25-18, 25-22, 25-11)	2-7	0-0
9/19	vs. Cal St. Northridge	W	3-0 (25-21, 25-21, 31-29)	3-7	0-0
9/19	at New Mexico	W	3-2 (25-23,25-20,18-25,23-25,15-11)	4-7	0-0
9/23	Arkansas *	L	2-3 (23-25,28-26,24-26,25-20,9-15)	4-8	0-1
9/27	South Carolina *	W	3-0 (25-19, 25-18, 25-19)	5-8	1-1
10/2	at Georgia *	W	3-2 (25-21,19-25,23-25,25-18,15-9)	6-8	2-1
10/4	at Auburn *	L	2-3 (25-22,16-25,22-25,25-17,6-15)	6-9	2-2
10/7	Tennessee *	W	3-1 (25-19, 16-25, 25-21, 26-24)	7-9	3-2
10/16	Mississippi St. *	W	3-0 (25-17, 25-19, 25-22)	8-9	4-2
10/18	Alabama *	L	2-3 (25-18,22-25,25-22,16-25,4-15)	8-10	4-3
10/21	at Texas A&M *	L	0-3 (19-25, 22-25, 18-25)	8-11	4-4
10/25	Auburn *	W	3-2 (25-22,19-25,29-27,31-33,15-11)	9-11	5-4
10/30	at Tennessee *	L	0-3 (17-25, 18-25, 24-26)	9-12	5-5
11/1	at #20 Kentucky *	L	1-3 (18-25, 25-22, 12-25, 12-25)	9-13	5-6
11/8	Missouri *	L	0-3 (14-25, 21-25, 19-25)	9-14	5-7
11/11	at Arkansas *	L	0-3 (18-25, 10-25, 19-25)	9-15	5-8
11/15	at Ole Miss *	L	1-3 (11-25, 22-25, 25-18, 23-25)	9-16	5-9
11/20	#14 Florida *	L	0-3 (22-25, 20-25, 13-25)	9-17	5-10
11/22	#19 Kentucky *	L	0-3 (21-25, 9-25, 25-27)	9-18	5-11
11/25	at Mississippi St. *	L	0-3 (21-25, 24-26, 18-25)	9-19	5-12
11/27	at Alabama *	L	0-3 (13-25, 20-25, 14-25)	9-20	5-13

2016
HEAD COACH: FRAN FLORY
RECORD: 9-20, 4-14 SEC

Date	Opponent		Result (Set Scores)	Overall	SEC
Duke Invitational - Durham, N.C.					
8/26	vs. Eastern Kentucky	W	3-0 (25-22, 25-14, 25-23)	1-0	0-0
8/27	vs. UNC Greensboro	W	3-1 (22-25, 25-20, 25-20, 25-19)	2-0	0-0
8/27	at Duke	L	0-3 (17-25, 16-25, 19-25)	2-1	0-0
Tiger Classic - Baton Rouge, La.					
9/2	Connecticut	L	0-3 (20-25, 18-25, 19-25)	2-2	0-0
9/2	Virginia	L	2-3 (18-25, 29-27, 25-18, 23-25, 13-15)	2-3	0-0
9/3	Southern Miss	L	1-3 (20-25, 25-22, 19-25, 26-28)	2-4	0-0
UCF Classic - Orlando, Fla.					
9/9	vs. Seattle	W	3-1 (25-19, 25-22, 23-25, 25-18)	3-4	0-0
9/9	at Central Florida	W	3-2 (22-25,25-19,25-23,22-25,15-5)	4-4	0-0
9/10	vs. Florida Atlantic	W	3-1 (25-18, 21-25, 25-18, 25-19)	5-4	0-0
9/14	Baylor	L	0-3 (22-25, 19-25, 24-26)	5-5	0-0
9/18	#23 Florida St.	L	0-3 (24-26, 20-25, 18-25)	5-6	0-0
9/23	at Auburn *	L	2-3 (22-25,22-25,25-23,25-23,9-15)	5-7	0-1
9/25	Arkansas *	L	0-3 (21-25, 17-25, 14-25)	5-8	0-2
9/30	Texas A&M *	L	1-3 (25-22, 14-25, 13-25, 6-25)	5-9	0-3
10/2	Missouri *	L	0-3 (17-25, 14-25, 23-25)	5-10	0-4
10/5	at Ole Miss *	W	3-2 (12-25,18-25,25-19,25-18,15-13)	6-10	1-4
10/9	at Georgia *	W	3-0 (25-13, 25-21, 25-21)	7-10	2-4
10/14	#9 Florida *	L	0-3 (15-25,20-25,11-25)	7-11	2-5
10/16	South Carolina *	L	1-3 (19-25, 25-20, 21-25, 22-25)	7-12	2-6
10/19	at Missouri *	L	0-3 (15-25, 19-25, 19-25)	7-13	2-7
10/28	at South Carolina *	L	1-3 (20-25, 25-23, 22-25, 23-25)	7-14	2-8
10/30	at #9 Florida *	L	0-3 (11-25, 13-25, 19-25)	7-15	2-9
11/4	Ole Miss *	L	1-3 (25-14, 16-25, 17-25, 17-25)	7-16	2-10
11/11	Georgia *	W	3-2 (25-22,21-25,23-25,25-20,15-10)	8-16	3-10
11/13	Mississippi St. *	W	3-0 (25-21, 25-23, 25-20)	9-16	4-10
11/18	at #23 Kentucky *	L	0-3 (17-25,18-25,22-25)	9-17	4-11
11/20	at Tennessee *	L	1-3 (15-25,27-25,24-26,20-25)	9-18	4-12
11/23	at Texas A&M *	L	1-3 (17-25,27-25,18-25,22-25)	9-19	4-13
11/26	Alabama *	L	1-3 (25-21,20-25,19-25,18-25)	9-20	4-14

2017
HEAD COACH: FRAN FLORY
RECORD: 20-10, 11-7 SEC
NCAA REGIONALS

Date	Opponent	Result (Set Scores)	Overall	SEC
USF Invitational - Tampa, Fla.				
8/25	vs. Arkansas-Pine Bluff	W 3-0 (25-10, 25-9, 25-10)	1-0	0-0
8/25	vs. Northwestern	W 3-2 (18-25, 21-25, 25-19, 25-23, 15-13)	2-0	0-0
8/26	at South Florida	W 3-0 (25-17, 25-15, 25-21)	3-0	0-0
Dog Pound Challenge - Storres, Conn.				
9/1	vs. Hartford	W 3-0 (25-22, 25-20, 25-20)	4-0	0-0
9/1	at Connecticut	W 3-2 (19-25, 25-12, 23-25, 25-18, 15-10)	5-0	0-0
9/2	vs. Iona	W 3-0 (25-17, 25-12, 25-19)	6-0	0-0
9/8	at High Point	W 3-2 (20-25, 28-26, 24-26, 25-21, 16-14)	7-0	0-0
Tar Heel Classic - Chapel Hill, N.C.				
9/9	vs. LIU Brooklyn	W 3-0 (25-22, 25-16, 25-20)	8-0	0-0
9/10	at North Carolina	L 1-3 (25-23, 21-25, 20-25, 25-27)	8-1	0-0
9/13	at Baylor	L 1-3 (17-25, 25-23, 14-25, 24-26)	8-2	0-0
9/16	Houston	W 3-0 (26-24, 25-13, 25-19)	9-2	0-0
9/22	Texas A&M *	W 3-0 (25-20, 25-22, 25-23)	10-2	1-0
9/24	at #10 Kentucky *	L 0-3 (22-25, 16-25, 13-25)	10-3	1-1
9/29	at South Carolina *	W 3-1 (15-25, 25-17, 25-15, 25-20)	11-3	2-1
10/1	at #1 Florida *	L 0-3 (17-25, 24-26, 23-25)	11-4	2-2
10/6	Mississippi St. *	W 3-0 (25-13, 25-21, 25-22)	12-4	3-2
10/8	Arkansas *	W 3-2 (25-23, 21-25, 19-25, 27-25, 15-12)	13-4	4-2
10/13	at Auburn *	W 3-0 (25-23, 25-23, 26-24)	14-4	5-2
10/15	Alabama *	W 3-1 (22-25, 25-22, 27-25, 26-24)	15-4	6-2
10/18	Ole Miss *	W 3-2 (25-22, 25-27, 25-23, 28-30, 19-17)	16-4	7-2
10/27	#6 Kentucky *	L 2-3 (25-12, 25-18, 19-25, 18-25, 11-15)	16-5	7-3
10/29	Tennessee *	L 0-3 (23-25, 19-25, 21-25)	16-6	7-4
11/3	at Arkansas *	W 3-1 (21-25, 25-17, 25-23, 26-24)	17-6	8-4
11/5	at Missouri *	L 0-3 (16-25, 26-28, 15-25)	17-7	8-5
11/10	at Mississippi St. *	W 3-0 (25-20, 25-8, 25-21)	18-7	9-5
11/15	Auburn *	W 3-1 (25-15, 25-16, 20-25, 25-20)	19-7	10-5
11/19	at Alabama *	L 1-3 (25-15, 14-25, 23-25, 17-25)	19-8	10-6
11/22	Georgia *	L 0-3 (21-25, 20-25, 21-25)	19-9	10-7
11/24	at Tennessee *	W 3-2 (19-25, 21-25, 25-23, 25-22, 15-9)	20-9	11-7
NCAA Tournament - Los Angeles, Calif.				
12/1	vs. San Diego	L 1-3 (22-25, 26-24, 23-25, 21-25)	20-10	11-7

2018
HEAD COAH: FRAN FLORY
RECORD: 12-17, 7-11 SEC

Date	Opponent	Result (Set Scores)	Overall	SEC
Baylor Invitational - Waco, Texas				
8/24	at Baylor	L 1-3 (19-25, 25-13, 15-25, 21-25)	0-1	0-0
8/25	vs. Marquette	L 0-3 (22-25, 23-25, 14-25)	0-2	0-0
8/25	vs. Texas St.	W 3-0 (25-20, 25-23, 25-18)	1-2	0-0
Tiger Classic - Baton Rouge, La.				
8/31	TAMU-Corpus Christi	W 3-0 (25-10, 25-13, 25-19)	2-2	0-0
8/31	Duke	L 1-3 (15-25, 25-20, 22-25, 21-25)	2-3	0-0
9/1	South Florida	L 2-3 (21-25, 25-15, 19-25, 25-13, 9-15)	2-4	0-0
Michigan Challenge - Ann Arbor, Mich.				
9/7	vs. Colorado St.	L 0-3 (23-25, 22-25, 23-25)	2-5	0-0
9/7	at #20 Michigan	L 0-3 (14-25, 11-25, 20-25)	2-6	0-0
9/8	at Oakland	W 3-0 (25-17, 25-19, 25-23)	3-6	0-0
SMU Doubletree Classic - Dallas, Texas				
9/14	vs. Abilene Christian	W 3-1 (25-19, 25-27, 25-17, 25-17)	4-6	0-0
9/15	at SMU	W 3-2 (25-27, 25-20, 25-23, 22-25, 19-17)	5-6	0-0
9/21	at Georgia *	L 2-3 (21-25, 32-34, 25-18, 25-16, 11-15)	5-7	0-1
9/23	at South Carolina *	L 0-3 (19-25, 22-25, 19-25)	5-8	0-2
9/26	#11 Florida *	L 0-3 (23-25, 21-25, 19-25)	5-9	0-3
9/30	Texas A&M *	L 2-3 (26-24, 21-25, 25-23, 23-25, 13-15)	5-10	0-4
10/7	at Ole Miss *	L 2-3 (25-22, 22-25, 25-21, 21-25, 14-16)	5-11	0-5
10/10	Georgia *	W 3-1 (25-22, 25-20, 22-25, 25-18)	6-11	1-5
10/14	Auburn *	W 3-0 (25-22, 25-21, 25-23)	7-11	2-5
10/19	#15 Kentucky *	L 0-3 (14-25, 16-25, 21-25)	7-12	2-6
10/21	Tennessee *	L 1-3 (25-23, 19-25, 28-30, 15-25)	7-13	2-7
10/26	at #24 Missouri *	L 0-3 (21-25, 24-26, 12-25)	7-14	2-8
11/2	at Mississippi St. *	W 3-0 (25-21, 25-12, 25-16)	8-14	3-8
11/4	at Alabama *	W 3-2 (25-19, 22-25, 25-18, 22-25, 16-14)	9-14	4-8
11/7	Ole Miss *	W 3-2 (23-25, 25-22, 19-25, 25-23, 16-14)	10-14	5-8
11/11	at Arkansas *	W 3-1 (26-24, 25-18, 22-25, 25-18)	11-14	6-8
11/16	at #13 Florida *	L 0-3 (24-26, 19-25, 22-25)	11-15	6-9
11/18	South Carolina *	W 3-2 (25-16, 25-20, 22-25, 19-25, 17-15)	12-15	7-9
11/21	#24 Missouri *	L 2-3 (19-25, 20-25, 25-23, 25-21, 11-15)	12-16	7-10
11/23	at Texas A&M *	L 2-3 (25-23, 22-25, 25-23, 22-25, 7-15)	12-17	7-11

2019
HEAD COACH: FRAN FLORY
RECORD: 15-13, 9-9 SEC

Date	Opponent	Result (Set Scores)	Overall	SEC
Flo Hyman Collegiate Cup - Houston, Texas				
8/30	vs. Texas-Arlington	W 3-0 (25-19, 25-21, 25-23)	1-0	0-0
8/30	vs. Arizona St.	L 2-3 (27-25, 17-25, 25-20, 22-25, 7-15)	1-1	0-0
8/31	at Houston	W 3-1 (23-25, 25-16, 25-13, 25-15)	2-1	0-0
Cyclone Invitational - Ames, Iowa				
9/7	vs. #6 Penn St.	L 0-3 (16-25, 11-25, 16-25)	2-2	0-0
9/8	at Iowa St.	W 3-2 (25-17, 21-25, 25-19, 20-25, 15-9)	3-2	0-0
Lumberjack Classic - Flagstaff, Ariz.				
9/13	vs. Fresno St.	W 3-1 (25-21, 17-25, 25-18, 25-15)	4-2	0-0
9/13	at Northern Arizona	L 0-3 (24-26, 19-25, 24-26)	4-3	0-0
9/14	vs. South Dakota St.	W 3-0 (25-23, 25-14, 25-13)	5-3	0-0
9/20	Southern Miss	W 3-0 (25-15, 25-14, 25-16)	6-3	0-0
9/21	Tulane	L 1-3 (25-18, 24-26, 11-25, 11-25)	6-4	0-0
9/25	Arkansas *	W 3-0 (25-15, 25-19, 25-20)	7-4	1-0
9/29	at Mississippi St. *	W 3-0 (25-20, 26-24, 25-23)	8-4	2-0
10/2	#22 Missouri *	L 1-3 (10-25, 25-19, 23-25, 18-25)	8-5	2-1
10/6	Ole Miss *	L 1-3 (25-27, 25-23, 19-25, 19-25)	8-6	2-2
10/11	at Tennessee *	W 3-2 (24-26, 24-26, 25-22, 25-20, 15-11)	9-6	3-2
10/13	at Georgia *	L 2-3 (25-16, 18-25, 16-25, 25-21, 15-17)	9-7	3-3
10/18	Alabama *	W 3-1 (25-19, 25-19, 19-25, 25-21)	10-7	4-3
10/20	#13 Florida *	L 0-3 (20-25, 20-25, 21-25)	10-8	4-4
10/23	at #16 Kentucky *	L 0-3 (17-25, 13-25, 21-25)	10-9	4-5
11/1	at South Carolina *	L 0-3 (19-25, 20-25, 22-25)	10-10	4-6
11/3	Mississippi St. *	W 3-2 (25-23, 20-25, 25-9, 22-25, 17-15)	11-10	5-6
11/6	Auburn *	W 3-0 (25-23, 28-26, 25-19)	12-10	6-6
11/10	#25 Texas A&M *	W 3-1 (25-19, 25-23, 17-25, 25-23)	13-10	7-6
11/15	at #11 Florida *	L 0-3 (20-25, 19-25, 18-25)	13-11	7-7
11/17	at Auburn *	W 3-0 (25-21, 25-19, 25-14)	14-11	8-7
11/24	at Alabama *	W 3-0 (25-21, 25-16, 25-15)	15-11	9-7
11/27	#14 Kentucky *	L 1-3 (25-19, 26-28, 23-25, 11-25)	15-12	9-8
11/30	at Missouri *	L 0-3 (20-25, 22-25, 18-25)	15-13	9-9

Year-by-Year Results

2020-21 *PLAYED IN FALL AND SPRING DUE TO COVID-19
RECORD: 9-13, 9-13 SEC

Date	Opponent	Result (Set Scores)	Overall	SEC
10/17	at #8 Texas A&M *	L 0-3 (21-25, 22-25, 14-25)	0-1	0-1
10/18	at #8 Texas A&M *	L 2-3 (25-23, 22-25, 27-25, 15-25, 10-15)	0-2	0-2
10/21	Mississippi St. *	W 3-1 (25-17, 22-25, 25-21, 25-23)	1-2	1-2
10/22	Mississippi St. *	W 3-1 (25-21, 19-25, 25-18, 25-11)	2-2	2-2
11/15	at Alabama *	L 1-3 (25-21, 21-25, 18-25, 21-25)	2-3	2-3
11/16	at Alabama *	W 3-0 (25-20, 25-16, 25-18)	3-3	3-3
1/29	at #17 Missouri *	L 2-3 (25-23, 22-25, 18-25, 25-19, 9-15)	3-4	3-4
1/30	at #17 Missouri *	L 2-3 (19-25, 25-23, 25-18, 19-25, 10-15)	3-5	3-5
2/10	at #9 Florida *	L 0-3 (25-27, 15-25, 26-28)	3-6	3-6
2/11	at #9 Florida *	L 1-3 (17-25, 25-22, 20-25, 19-25)	3-7	3-7
2/18	Arkansas *	L 1-3 (25-16, 23-25, 20-25, 20-25)	3-8	3-8
2/19	Arkansas *	W 3-1 (25-23, 24-26, 25-21, 25-21)	4-8	4-8
2/27	Ole Miss *	W 3-0 (25-22, 27-25, 25-13)	5-8	5-8
2/28	Ole Miss *	L 2-3 (27-25, 24-26, 26-24, 20-25, 12-15)	5-9	5-9
3/5	at #3 Kentucky *	L 0-3 (12-25, 17-25, 17-25)	5-10	5-10
3/6	at #3 Kentucky *	L 0-3 (13-25, 19-25, 22-25)	5-11	5-11
3/13	South Carolina *	W 3-2 (25-18, 25-9, 21-25, 21-25, 15-8)	6-11	6-11
3/14	South Carolina *	W 3-0 (27-25, 25-22, 25-19)	7-11	7-11
3/19	Georgia *	W 3-2 (25-16, 25-17, 20-25, 22-25, 15-13)	8-11	8-11
3/20	Georgia *	W 3-1 (25-19, 14-25, 25-13, 30-28)	9-11	9-11
3/24	at Tennessee *	L 1-3 (25-22, 18-25, 23-25, 24-26)	9-12	9-12
3/25	at Tennessee *	L 2-3 (28-26, 23-25, 16-25, 25-18, 11-15)	9-13	9-13

2021
HEAD COACH: FRAN FLORY
RECORD: 13-14, 9-9 SEC

Date	Opponent	Result (Set Scores)	Overall	SEC
Tiger Classic - Baton Rouge, La.				
8/27	Michigan	L 1-3 (25-23, 22-25, 14-25, 20-25)	0-1	0-0
8/28	Northern Arizona	W 3-1 (25-19, 25-22, 25-27, 25-18)	1-1	0-0
Penn St. Classic - University Park, Pa.				
9/3	vs. Iowa St.	L 1-3 (25-16, 22-25, 18-25, 23-25)	1-2	0-0
9/3	vs. Oregon St.	W 3-1 (26-24, 22-25, 25-21, 25-22)	2-2	0-0
9/4	at Penn St.	L 0-3 (13-25, 21-25, 21-25)	2-3	0-0
Rice Invitational - Houston, Texas				
9/10	at Rice	L 0-3 (18-25, 23-25, 19-25)	2-4	0-0
9/11	vs. Sam Houston St.	W 3-1 (18-25, 25-15, 25-20, 25-13)	3-4	0-0
Samford Invitational - Birmingham, Ala.				
9/17	at Samford	W 3-1 (10-25, 25-22, 25-21, 25-19)	4-4	0-0
9/18	vs. Troy	L 2-3 (20-25, 25-20, 25-18, 25-27, 13-15)	4-5	0-0
9/22	at Arkansas *	L 1-3 (25-17, 25-27, 19-25, 20-25)	4-6	0-1
9/25	Alabama *	W 3-2 (25-16, 22-25, 16-25, 25-14, 15-12)	5-6	1-1
10/1	at Mississippi St. *	L 0-3 (19-25, 21-25, 27-29)	5-7	1-2
10/2	at Mississippi St. *	L 2-3 (25-18, 22-25, 25-19, 21-25, 12-15)	5-8	1-3
10/6	Missouri *	W 3-0 (25-22, 25-15, 25-12)	6-8	2-3
10/9	#20 Florida *	L 1-3 (25-22, 17-25, 18-25, 19-25)	6-9	2-4
10/10	#20 Florida *	W 3-1 (22-25, 25-17, 25-21, 25-21)	7-9	3-4
10/14	#5 Kentucky *	L 1-3 (20-25, 25-23, 20-25, 16-25)	7-10	3-5
10/15	#5 Kentucky *	L 0-3 (17-25, 23-25, 20-25)	7-11	3-6
10/20	at South Carolina *	W 3-2 (23-25, 21-25, 25-16, 25-18, 15-12)	8-11	4-6
10/23	#20 Tennessee *	L 2-3 (14-25, 25-23, 19-25, 25-22, 13-15)	8-12	4-7
10/24	#20 Tennessee *	W 3-0 (25-20, 25-20, 25-23)	9-12	5-7
10/29	at Auburn *	W 3-0 (25-16, 25-23, 25-17)	10-12	6-7
11/11	at Ole Miss *	L 1-3 (19-25, 25-17, 24-26, 19-25)	10-13	6-8
11/12	at Ole Miss *	W 3-2 (23-25, 16-25, 27-25, 29-27, 15-11)	11-13	7-8
11/21	Texas A&M *	W 3-2 (25-9, 25-20, 13-25, 32-34, 15-12)	12-13	8-8
11/26	at Georgia *	W 3-1 (25-21, 25-19, 20-25, 25-19)	13-13	9-8
11/27	at Georgia *	L 2-3 (25-16, 21-25, 19-25, 25-20, 11-15)	13-14	9-9

2022
HEAD COACH: TONYA JOHNSON
RECORD: 16-14, 9-9 SEC

Date	Opponent	Result (Set Scores)	Overall	SEC
Tiger Classic - Baton Rouge, La.				
8/26	Samford	W 3-0 (25-14, 25-20, 25-20)	1-0	0-0
8/26	Houston	L 1-3 (25-19, 23-25, 12-25, 22-25)	1-1	0-0
8/27	Rice	L 2-3 (25-13, 18-25, 16-25, 25-21, 12-15)	1-2	0-0
Tiger Challenge - Baton Rouge, La.				
9/2	Troy	W 3-0 (25-14, 25-15, 25-13)	2-2	0-0
9/2	Iowa St.	W 3-0 (25-18, 25-18, 25-13)	3-2	0-0
9/3	Penn St.	L 0-3 (20-25, 24-26, 25-27)	3-3	0-0
9/9	at Milwaukee	W 3-1 (22-25, 25-16, 25-16, 25-20)	4-3	0-0
9/10	at No. 23 Marquette	L 1-3 (19-25, 16-25, 25-20, 14-25)	4-4	0-0
Tulane Invitational - New Orleans, La.				
9/16	vs. Oregon St.	W 3-0 (25-18, 27-25, 25-22)	5-4	0-0
9/17	at Tulane	W 3-0 (25-19, 25-23, 25-18)	6-4	0-0
9/21	No. 20 Arkansas *	W 3-2 (21-25, 25-18, 28-26, 21-25, 15-13)	7-4	1-0
9/24	at No. 15 Kentucky *	W 3-2 (19-25, 25-17, 25-22, 15-25, 15-11)	8-4	2-0
9/25	at No. 15 Kentucky*	L 0-3 (21-25, 30-32, 17-25)	8-5	2-1
9/30	Ole Miss*	W 3-2 (18-25, 25-18, 25-22, 24-26, 15-13)	9-5	3-1
10/1	Ole Miss*	L 2-3 (25-22, 21-25, 16-25, 25-18, 12-15)	9-6	3-2
10/5	Auburn*	W 3-2 (25-22, 20-25, 20-25, 25-21, 15-12)	10-6	4-2
10/8	at No. 15 Florida*	L 1-3 (18-25, 25-23, 19-25, 25-27)	10-7	4-3
10/9	at No. 15 Florida*	L 2-3 (18-25, 24-26, 27-25, 25-21, 9-15)	10-8	4-4
10/19	at Alabama*	W 3-2 (25-19, 17-25, 26-28, 27-25, 15-7)	11-8	5-4
10/23	South Carolina*	W 3-0 (25-18, 25-13, 25-21)	12-8	6-4
10/29	Mississippi St.*	W 3-2 (20-25, 25-20, 25-13, 21-25, 15-10)	13-8	7-4
10/30	Mississippi St.*	L 2-3 (24-26, 25-16, 25-16, 21-25, 14-16)	13-9	7-5
11/5	at Tennessee*	L 0-3 (14-25, 22-25, 17-25)	13-10	7-6
11/6	at Tennessee*	L 1-3 (25-22, 14-25, 12-25, 22-25)	13-11	7-7
11/12	at Missouri*	W 3-2 (21-25, 25-11, 25-23, 18-25, 16-14)	14-11	8-7
11/16	at Texas A&M*	W 3-1 (16-25, 25-16, 26-24, 26-24)	15-11	9-7
11/25	Georgia*	L 3-0 (21-25, 25-27, 29-31)	15-12	9-8
11/26	Georgia*	L 3-0 (16-25, 24-26, 23-25)	15-13	9-9
NCAA Tournament - Stanford, Calif.				
12/2	vs. Hawai'i	W 3-1 (21-25, 25-19, 25-20, 25-22)	16-13	9-9
12/3	at No. 5 Stanford	L 3-0 (11-25, 15-25, 21-25)	16-14	9-9

* - SEC Matches

2023
HEAD COACH: TONYA JOHNSON
RECORD: 11-17, 6-12 SEC

Date	Opponent		Result (Set Scores)	Overall	SEC
Tiger Classic - Baton Rouge, La.					
8/25	UCLA	W	3-2 (25-20, 25-18, 20-25, 21-25, 15-10)	1-0	0-0
8/26	UCLA	L	2-3 (25-12, 22-25, 25-20, 22-25, 6-15)	1-1	0-0
Bluejay Invitational - Omaha, Neb.					
9/1	vs. Northern Iowa	L	0-3 (23-25, 26-18, 17-25)	1-2	0-0
9/2	at No. 20 Creighton	L	0-3 (12-25, 21-25, 30-32)	1-3	0-0
9/3	vs. Ball St.	W	3-1 (19-25, 25-14, 25-13, 25-23)	2-3	0-0
9/6	UL-Lafayette	W	3-1 (25-17, 20-25, 25-12, 25-12)	3-3	0-0
9/10	Southeastern La.	L	1-3 (22-25, 21-25, 25-20, 17-25)	3-4	0-0
SMU Invitational - Dallas, Texas					
9/15	vs. TAMU-Corpus Christi	W	3-0 (25-13, 25-10, 25-20)	4-4	0-0
9/16	vs. Texas Tech	W	3-0 (25-19, 25-16, 25-17)	5-4	0-0
9/17	at SMU	L	0-3 (19-25, 20-25, 17-25)	5-5	0-0
9/22	at No. 22 Kentucky *	L	1-3 (25-23, 22-25, 18-25, 13-25)	5-6	0-1
9/29	Missouri *	W	3-1 (20-25, 25-14, 25-22, 25-19)	6-6	1-1
10/1	Mississippi St. *	W	3-1 (19-25, 25-22, 25-20, 25-20)	7-6	2-1
10/4	vs. No. 13 Arkansas *	L	0-3 (20-25, 19-25, 20-25)	7-7	2-2
10/8	at No. 12 Tennessee*	L	0-3 (15-25, 17-25, 13-25)	7-8	2-3
10/13	vs. Texas A&M*	L	1-3 (23-25, 25-16, 21-25, 16-25)	7-9	2-4
10/15	at Georgia *	L	1-3 (22-25, 28-26, 21-25, 22-25)	7-10	2-5
10/22	at Alabama *	W	3-0 (25-21, 25-23, 25-20)	8-10	3-5
10/27	No. 15 Kentucky *	L	0-3 (18-25, 24-26, 18-25)	8-11	3-6
10/29	South Carolina *	W	3-0 (25-15, 25-13, 25-22)	9-11	4-6
11/1	at Ole Miss *	L	2-3 (20-25, 14-25, 26-24, 25-20, 12-15)	9-12	4-7
11/5	vs. Alabama *	W	3-1 (18-25, 25-18, 25-16, 25-16)	10-12	5-7
11/10	at No. 21 Florida*	L	0-3 (17-25, 23-25, 16-25)	10-13	5-8
11/12	at South Carolina *	W	3-2 (25-22, 24-26, 21-25, 25-19, 15-11)	11-13	6-8
11/17	No. 8 Tennessee *	L	0-3 (18-25, 22-25, 18-25)	11-14	6-9
11/19	at Auburn *	L	0-3 (12-25, 14-25, 23-25)	11-15	6-10
11/22	Georgia *	L	1-3 (19-25, 16-25, 25-22, 23-25)	11-16	6-11
11/25	at Mississippi St. *	L	1-3 (24-26, 25-17, 14-25, 19-25)	11-17	6-12

Series Records [SINCE 1976]

OPPONENT	W-L	PCT.	LAST
Abilene Christian	2-0	1.000	2018
Alabama	**43-30**	**.589**	**2023**
Alcorn State	3-0	1.000	2011
Alvin CC	1-0	1.000	1981
Arizona	2-2	.500	1989
Arizona State	3-3	.500	2019
Arkansas	**24-31**	**.436**	**2023**
Arkansas-Little Rock	3-0	1.000	2013
Arkansas-Pine Bluff	1-0	1.000	2017
Arkansas State	1-2	.333	2000
Auburn	**48-16**	**.750**	**2023**
Ball State	3-1	.750	2023
Baylor	**5-5**	**.500**	**2018**
Berry College	2-0	1.000	1977
Bowling Green	1-1	.500	1998
BYU	0-1	.000	1984
Brown	1-0	1.000	2002
Calgary	0-1	.000	1983
California	0-2	.000	2006
UC Davis	1-0	1.000	2013
Cal Poly	2-4	.333	2012
Cal State Northridge	1-0	1.000	2015
Campbell	1-0	1.000	2005
Centenary	3-0	1.000	2003
Central Arkansas	1-1	.500	2014
1 - Charlotte	1-0	1.000	1998
Clemson	2-0	1.000	1985
Colorado State	0-7	.000	2018
Connecticut	2-1	.667	2017
Creighton	1-1	.500	2023
Dayton	1-0	1.000	2006
Denver	1-0	1.000	2009
Drake	1-1	.500	2007
Duke	**4-4**	**.500**	**2018**
Eastern Illinois	1-1	.500	1986
Eastern Kentucky	2-0	1.000	2016
Eastern Washington	1-0	1.000	1985
Emporia State	1-0	1.000	1980
Florida	**16-52**	**.235**	**2023**
Florida A&M	0-1	.000	2002
Florida Atlantic	1-0	1.000	2016
Florida International	**0-1**	**.000**	**1980**
Florida State	8-13	.381	2016
Fresno State	2-0	1.000	2019
Georgetown	1-1	1.000	2001
Georgia	**40-29**	**.579**	**2023**
Georgia Southern	1-0	1.000	2005
Georgia State	1-0	1.000	2005
Georgia Tech	1-1	1.000	2001
Grambling State	1-0	1.000	2011
Hawaii'i	1-3	.250	2022
High Point	1-0	1.000	2017
Hofstra	1-0	1.000	1990
Houston	17-13	.566	2022
Idaho	0-1	.000	1996
Idaho State	1-1	.500	1998
Illinois	3-4	.429	2007
Illinois-Chicago	1-0	1.000	1989
Illinois State	1-2	.333	1984
Indiana	2-0	1.000	2006
Indiana State	2-0	1.000	1990
Iona	1-0	1.000	2017
Iowa	2-0	1.000	2007
Iowa State	3-2	.600	2022
Jacksonville	1-0	1.000	2005
Jacksonville State	2-0	1.000	2011
Judson College	1-0	1.000	1977
Kansas	1-1	.500	1993
Kansas State	1-1	.500	2003
Kentucky	**25-49**	**.337**	**2023**
Lamar	8-5	.615	1988
Lewis	1-0	1.000	1981
Liberty	1-0	1.000	2004
LIU Brooklyn	2-0	1.000	2017
Long Beach State	1-3	.250	2009
2 - Louisiana-Lafayette	30-2	.937	2023
3 - Louisiana-Monroe	17-0	1.000	2007
Louisiana Tech	8-0	1.000	2004
Louisville	3-1	.750	1990
Loyola-Chicago	0-1	.000	1999
Loyola Marymount	0-2	.000	1996
Marquette	1-2	.333	2022
Mary Hardin-Baylor	1-0	1.000	1981
Maryland	**0-1**	**.000**	**1994**
McNeese	8-0	1.000	2008
Memphis	3-1	.667	1996
Miami	2-5	.286	2015
Miami-Dade College	1-0	1.000	1979
Michigan	2-5	.286	2021
Michigan State	2-0	1.000	1991
Middle Tennessee	2-0	1.000	2012
Milwaukee	2-0	1.000	2022
Minnesota	2-1	.667	2008
Missing Opponent	1-0	1.000	1976
Mississippi State	**66-13**	**.835**	**2023**
Mississippi U for Women	4-1	.800	1981
Missouri	**7-13**	**.350**	**2023**
4 - Missouri State	3-3	.500	1991
Montana	1-2	.333	1996
Montana State	1-0	1.000	1985
Montevallo	2-0	1.000	1977
Nebraska	0-8	.000	2009
Nevada	1-0	1.000	1986
New Mexico	4-7	.364	2015
New Mexico State	5-2	.714	2011
New Orleans	49-2	.961	2009
Nicholls State	29-3	.893	2008
North Alabama	4-0	1.000	1978
North Carolina	4-5	.444	2017
North Carolina State	1-0	1.000	1995
North Texas	3-0	1.000	2013
Northeast Oklahoma	1-0	1.000	1977
Northern Arizona	1-1	.500	2021
Northern Iowa	1-1	.500	2023
Northern Kentucky	1-1	.500	1978
Northwestern	2-4	.333	2017
Northwestern State	6-0	1.000	1995
Notre Dame	6-2	.750	2009
Oakland	1-0	1.000	2018
Ohio	0-1	.000	2015
Ohio State	1-4	.200	1985
Oklahoma	**9-3**	**.750**	**2014**
Oklahoma State	3-0	1.000	1979
Ole Miss	**59-23**	**.719**	**2023**
Oral Roberts	2-2	.500	2003
Oregon	0-2	.000	2014
Oregon State	2-0	1.000	2022
Pacific	1-2	.333	2010
Penn State	2-12	.142	2022
Pepperdine	0-2	.000	1990
Pittsburgh	1-4	.200	1988
Purdue	2-4	.333	2015
Rice	19-6	.760	2022
Saint Louis	3-0	1.000	2007
Saint Phillip's	1-0	1.000	1981
Sam Houston State	5-5	.500	2021
Samford	**3-0**	**1.000**	**2022**
San Angelo	0-1	.000	1982
San Diego	**0-2**	**.000**	**2014**
San Diego State	2-3	.400	2013
San Jacinto JC	2-1	.667	1982
San Jose State	0-1	.000	1999
Santa Clara	0-1	.000	2000
Saskatchewan	1-1	.500	1981
Seattle	1-0	1.000	2016
Siena	2-0	1.000	2010
SMU	2-2	.500	2023
South Alabama	7-1	.875	1998
South Carolina	**32-18**	**.640**	**2023**
South Dakota State	1-0	1.000	2019
Southeastern Louisiana	11-1	.916	2023
Southern	13-0	1.000	1988
Southern Illinois	4-1	.800	1986
Southern Miss	7-1	.875	2019
St. John's	2-0	1.000	2008
Stanford	0-4	.000	2022
Stephen F. Austin	2-1	.667	2000
TCU	1-0	1.000	2010
Temple	0-1	.000	1999
Tennessee	**40-32**	**.555**	**2023**
Tennessee Tech	2-0	1.000	1977
Tennessee-Martin	2-0	1.000	1978
Texas	**4-23**	**.148**	**2015**
Texas A&M	**19-31**	**.380**	**2023**
5 - Texas A&M-Commerce	1-0	1.000	1981
Texas A&M-Corpus Christi	4-0	1.000	2023
Texas-Arlington	7-6	.538	2019
Texas-San Antonio	4-0	1.000	2014
Texas Lutheran	2-4	.333	1983
6 - Texas State	4-1	.800	2018
Texas Tech	9-6	.600	2023
Troy	**1-1**	**.500**	**2022**
Tulane	47-21	.691	2022
Tulsa	0-1	.000	2010
UAB	3-0	1.000	2003
UC Davis	1-0	1.000	2013
UC Irvine	0-1	.000	2015
7 - UCF	7-6	.539	2016
UCLA	1-8	.111	2023
UNCG	1-0	1.000	2016
UNLV	1-0	1.000	1997
U.S. International	0-1	.000	1984
USC	1-2	.333	1992
8 - USC Upstate	1-0	1.000	1982
USF	2-2	.500	2018
Utah	1-0	1.000	1993
UTEP	1-0	1.000	2003
Virginia	1-2	.333	2016
Virginia Tech	1-0	1.000	2001
Wake Forest	2-0	1.000	2011
Washington	2-3	.400	2013
West Virginia	2-0	1.000	1999
Western Kentucky	0-1	.000	2011
Western Michigan	3-0	1.000	2012
Wichita State	1-0	1.000	1989
William & Mary	2-0	1.000	1995
Wisconsin	0-1	.000	2000
Wright State	1-0	1.000	2005
Wyoming	3-1	.750	1990
Xavier (Ohio)	2-1	.667	2015

1 - Formerly UNC-Charlotte
2 - Formerly Southwestern Louisiana
3 - Formerly Northeast Louisiana
4 - Formerly Southwest Missouri State
5 - Formerly East Texas State
6 - Formerly Southwest Texas State
7 - Formerly Florida Tech
8 - Formerly South Carolina-Spartanburg

***Bold denotes 2024 opponents**

Opponent Series History

Abilene Christian

10/8/76	vs. Abilene Christian	W	N/A
09/14/18	vs. Abilene Christian	W	25-19, 25-27, 25-17, 25-17

Alabama

10/2/76	vs. Alabama	L	0-2 (4-15, 4-15)
9/24/77	at Alabama	L	1-2 (5-15, 16-14, 9-15)
9/29/78	at Alabama	W	2-0 (16-14, 15-8)
9/30/78	at Alabama	L	0-2 (11-15, 10-15)
10/5/79	vs. Alabama	L	0-2 (14-16, 10-15)
10/27/79	at Alabama	L	0-3 (13-15, 12-15, 14-16)
11/1/80	vs. Alabama	L	1-2 (10-15, 15-12, 6-15)
11/7/81	at Alabama	W	3-1 (17-15, 15-10, 7-15, 15-4)
11/11/89	Alabama *	W	3-0 (15-5, 15-2, 15-3)
11/10/90	Alabama *	W	3-0 (15-7, 15-4, 15-7)
11/23/90	vs. Alabama	W	3-1 (11-15, 15-5, 15-8, 15-6)
10/27/91	Alabama *	W	3-0 (15-5, 15-1, 15-2)
11/8/91	at Alabama *	W	3-0 (15-6, 15-2, 15-4)
10/16/92	at Alabama *	W	3-0 (15-12, 15-4, 15-9)
10/9/93	at Alabama *	W	3-1 (14-16, 15-5, 15-12, 16-14)
10/16/94	at Alabama *	L	1-3 (15-17, 15-12, 11-15, 6-15)
11/11/94	Alabama *	L	1-3 (7-15, 15-3, 13-15, 17-19)
9/24/95	Alabama *	W	3-2 (15-10, 11-15, 15-8, 12-15, 15-9)
10/27/95	at Alabama *	L	1-3 (7-15, 15-12, 8-15, 13-15)
10/20/96	at Alabama *	W	3-1 (15-11, 15-5, 11-15, 15-9)
11/1/96	Alabama *	W	3-1 (15-13, 15-6, 12-15, 15-7)
9/28/97	Alabama *	L	1-3 (12-15, 10-15, 15-10, 12-15)
10/31/97	at Alabama *	L	0-3 (11-15, 4-15, 14-16)
10/4/98	at Alabama *	W	3-1 (15-8, 14-16, 15-6, 15-11)
11/13/98	Alabama *	W	3-0 (15-9, 15-11, 15-5)
10/17/99	Alabama *	W	3-2 (7-15, 15-9, 13-15, 15-12, 15-11)
11/12/99	at Alabama *	L	1-3 (11-15, 15-10, 0-15, 3-15)
10/1/00	at Alabama *	L	1-3 (10-15, 15-17, 15-11, 0-15)
11/3/00	Alabama *	L	1-3 (8-15, 15-9, 13-15, 8-15)
11/17/00	vs. Alabama	W	3-1 (7-15, 15-12, 15-11, 15-7)
9/30/01	Alabama *	W	3-2 (34-32, 23-30, 30-21, 28-30, 15-12)
11/9/01	at Alabama *	W	3-0 (30-28, 30-27, 30-25)
11/16/01	vs. Alabama	L	2-3 (22-30, 30-23, 27-30, 30-23, 11-15)
10/11/02	at Alabama *	L	0-3 (27-30, 22-30, 28-30)
11/3/02	Alabama *	W	3-1 (30-32, 30-26, 30-23, 30-28)
10/5/03	Alabama *	L	0-3 (32-34, 16-30, 26-30)
11/16/03	at Alabama *	L	0-3 (28-30, 18-30, 26-30)
10/8/04	at Alabama *	L	0-3 (23-30, 17-30, 25-30)
10/31/04	Alabama *	W	3-1 (27-30, 30-19, 30-23, 30-28)
9/30/05	at Alabama *	L	1-3 (30-25, 22-30, 17-30, 26-30)
10/30/05	Alabama *	W	3-0 (30-23, 30-20, 30-23)
11/18/05	at Alabama	L	0-3 (27-30, 27-30, 28-30)
10/8/06	at Alabama *	L	1-3 (28-30, 30-25, 28-30, 18-30)
11/10/06	Alabama *	W	3-0 (30-22, 30-19, 30-28)
10/5/07	Alabama *	W	3-2 (31-33, 30-23, 33-35, 30-21, 15-7)
11/11/07	at Alabama *	W	3-2 (30-23, 21-30, 30-32, 30-28, 15-10)
10/19/08	at Alabama *	W	3-2 (25-22, 23-25, 25-13, 20-25, 15-13)
11/7/08	Alabama *	W	3-1 (25-12, 16-25, 25-14, 25-14)
10/2/09	at Alabama *	W	3-1 (25-11, 21-25, 25-20, 25-22)
11/22/09	Alabama *	W	3-0 (25-12, 27-25, 25-19)
9/24/10	at Alabama *	W	3-0 (25-20, 25-22, 25-22)
10/31/10	Alabama *	W	3-0 (25-18, 25-23, 25-21)
9/18/11	at Alabama *	W	3-1 (26-24, 25-15, 13-25, 25-15)
10/21/11	Alabama *	W	3-0 (25-15, 25-17, 25-18)
9/14/12	at Alabama *	L	0-3 (12-25, 22-25, 16-25)
10/14/12	Alabama *	W	3-1 (25-20, 25-23, 14-25, 25-23)
10/20/13	at Alabama *	L	1-3 (25-27, 25-20, 20-25, 15-25)
11/30/13	Alabama *	W	3-0 (25-22, 25-23, 25-21)
9/28/14	at Alabama *	L	1-3 (15-25,25-22,21-25,33-35)
10/18/15	Alabama *	L	2-3 (25-18, 22-25, 25-22, 16-25, 4-15)
11/27/15	at Alabama *	L	0-3 (13-25, 20-25, 14-25)
11/26/16	Alabama *	L	1-3 (25-21,20-25,19-25,18-25)
10/15/17	Alabama *	W	3-1 (22-25, 25-22, 27-25, 26-24)
11/19/17	at Alabama *	L	1-3 (25-15, 14-25, 23-25, 17-25)
11/4/18	at Alabama *	W	3-2 (25-19, 22-25, 25-18, 22-25, 16-14)
10/18/19	Alabama *	W	3-1 (25-19, 25-19, 19-25, 25-21)
11/24/19	at Alabama *	W	3-0 (25-21, 25-16, 25-15)
11/15/20	at Alabama *	L	1-3 (25-21, 21-25, 18-25, 21-25)
11/16/20	at Alabama *	W	3-0 (25-20, 25-16, 25-18)
9/25/21	Alabama *	W	3-2 (25-16, 22-25, 16-25, 25-14, 15-12)
10/19/22	at Alabama *	W	3-2 (25-19, 17-25, 26-28, 27-25, 15-7)
10/22/23	at Alabama *	W	3-0 (25-21, 25-23, 25-20)
11/5/23	Alabama *	W	3-1 (18-25, 25-18, 25-16, 25-16)

Alcorn State

8/30/02	vs. Alcorn State	W	3-0 (30-22, 30-16, 30-16)
9/4/10	vs. Alcorn State	W	3-0 (25-8, 25-3, 25-8)
8/26/11	Alcorn State	W	3-0 (25-7, 25-14, 25-12)

Alvin CC

10/2/81	vs. Alvin CC	W	2-0 (15-5, 15-4)

Arizona

9/7/86	at #13 Arizona	L	2-3 (11-15, 15-4, 8-15, 15-9, 10-15)
12/5/86	Arizona	W	3-2 (15-12, 5-15, 15-12, 12-15, 15-9)
10/15/88	at #17 Arizona	L	0-3 (3-15, 10-15, 8-15)
9/9/89	#12 Arizona	W	3-1 (13-15, 15-10, 15-1, 15-13)

Arizona State

11/26/83	#13 Arizona State	L	1-3 (10-15, 15-11, 8-15, 11-15)
11/25/84	Arizona State	W	3-2 (15-12, 15-13, 11-15, 11-15, 15-6)
9/6/86	at #9 Arizona State	L	1-3 (12-15, 12-15, 15-12, 12-15)
9/2/89	vs. Arizona State	W	3-2 (6-15, 13-15, 15-9, 15-7, 15-9)
9/16/05	vs. Arizona State	W	3-1 (30-24, 23-30, 30-26, 30-16)
8/30/19	vs. Arizona State	L	2-3 (27-25, 17-25, 25-20, 22-25, 7-15)

Arkansas

11/4/94	at Arkansas *	L	2-3 (7-15, 15-12, 12-15, 15-11, 10-15)
11/6/94	Arkansas *	L	0-3 (10-15, 12-15, 11-15)
11/10/95	Arkansas *	L	0-3 (15-17, 13-15, 10-15)
11/12/95	at Arkansas *	L	2-3 (16-14, 6-15, 10-15, 15-13, 13-15)
11/8/96	at Arkansas *	L	0-3 (6-15, 8-15, 0-15)
11/10/96	Arkansas *	L	0-3 (5-15, 8-15, 13-15)
11/13/97	#23 Arkansas *	L	0-3 (3-15, 1-15, 2-15)
11/15/97	at #23 Arkansas *	L	0-3 (8-15, 4-15, 6-15)
10/30/98	at #14 Arkansas *	L	0-3 (10-15, 3-15, 3-15)
11/1/98	#14 Arkansas *	L	0-3 (7-15, 10-15, 6-15)
10/28/99	#21 Arkansas *	L	1-3 (11-15, 15-5, 13-15, 11-15)
10/31/99	at #25 Arkansas *	L	1-3 (6-15, 15-13, 8-15, 9-15)
11/10/00	at Arkansas *	W	3-0 (15-5, 15-13, 15-13)
11/12/00	Arkansas *	L	1-3 (15-3, 4-15, 7-15, 9-15)
11/2/01	Arkansas *	W	3-0 (30-23, 30-25, 30-24)
11/4/01	at Arkansas *	L	1-3 (30-24, 28-30, 22-30, 23-30)
9/25/02	Arkansas *	L	1-3 (30-24, 19-30, 28-30, 25-30)
11/13/02	at Arkansas *	L	0-3 (19-30, 32-34, 25-30)
9/24/03	Arkansas *	L	1-3 (27-30, 24-30, 31-29, 25-30)
11/12/03	at Arkansas *	L	0-3 (23-30, 27-30, 29-31)
11/21/03	vs. Arkansas	L	0-3 (17-30, 28-30, 27-30)
10/26/04	Arkansas *	L	0-3 (23-30, 19-30, 19-30)
11/12/04	at Arkansas *	W	3-1 (39-37, 28-30, 30-27, 30-17)
11/19/04	vs. Arkansas	L	2-3 (22-30, 21-30, 30-27, 31-29, 12-15)
10/5/05	at Arkansas *	L	1-3 (30-26, 24-30, 27-30, 29-31)
11/9/05	Arkansas *	W	3-0 (30-23, 30-27, 30-27)
10/4/06	at Arkansas *	W	3-1 (30-24, 20-30, 30-26, 32-30)
11/8/06	Arkansas *	W	3-0 (30-28, 30-26, 30-26)
9/16/07	at Arkansas *	W	3-1 (24-30, 31-29, 35-33, 30-24)
10/19/07	Arkansas *	W	3-0 (30-22, 30-24, 30-25)
10/5/08	Arkansas *	W	3-0 (25-21, 25-22, 25-15)
11/21/08	at Arkansas *	W	3-0 (25-13, 25-17, 25-9)
10/16/09	Arkansas *	W	3-0 (25-17, 25-21, 25-19)
11/8/09	at Arkansas *	W	3-2 (25-22, 27-25, 14-25, 21-25, 15-10)
10/13/10	Arkansas *	W	3-1 (25-17, 17-25, 25-13, 25-17)
11/24/10	at Arkansas *	W	3-0 (25-19, 25-19, 25-20)
10/16/11	at Arkansas *	L	0-3 (20-25, 19-25, 22-25)
11/26/11	Arkansas *	W	3-0 (25-13, 25-18, 25-20)
9/30/12	at Arkansas *	L	1-3 (25-21, 21-25, 20-25, 15-25)
11/21/12	Arkansas *	L	1-3 (22-25, 13-25, 25-23, 12-25)
10/27/13	Arkansas *	W	3-2 (25-20, 14-25, 25-27, 25-20, 15-12)
10/5/14	Arkansas *	W	3-2 (25-17,24-26,14-25,25-21,17-15)
11/2/14	at Arkansas *	W	3-2 (21-25,19-25,25-21,25-21,15-9)
9/23/15	Arkansas *	L	2-3 (23-25, 28-26, 24-26, 25-20, 9-15)
11/11/15	at Arkansas *	L	0-3 (18-25, 10-25, 19-25)
9/25/16	Arkansas *	L	0-3 (21-25,17-25,14-25)
10/8/17	Arkansas *	W	3-2 (25-23, 21-25, 19-25, 27-25, 15-12)
11/3/17	at Arkansas *	W	3-1 (21-25, 25-17, 25-23, 26-24)
11/11/18	at Arkansas *	W	3-1 (26-24, 25-18, 22-25, 25-18)
9/25/19	Arkansas *	W	3-0 (25-15, 25-19, 25-20)
2/18/21	Arkansas *	L	1-3 (25-16, 23-25, 20-25, 20-25)
2/19/21	Arkansas *	W	3-1 (25-23, 24-26, 25-21, 25-21)
9/22/21	at Arkansas *	L	1-3 (25-17, 25-27, 19-25, 20-25)
9/21/22	#20 Arkansas *	W	3-2 (21-25, 25-18, 28-26, 21-25, 15-13)
10/4/23	#13 Arkansas *	L	0-3 (20-25, 19-25, 20-25)

Opponent Series History

Arkansas State

10/22/93	Arkansas State	W	3-0 (16-14, 15-6, 15-12)
10/10/96	Arkansas State	L	2-3 (7-15, 11-15, 15-8, 15-12, 12-15)
9/15/00	Arkansas State	L	2-3 (13-15, 13-15, 15-12, 15-12, 10-15)

Arkansas-Pine Bluff

8/25/17	vs. Arkansas-Pine Bluff	W	3-0 (25-10, 25-9, 25-10)

Auburn

10/1/77	vs. Auburn	W	2-0 (15-6, 15-1)
10/5/79	vs. Auburn	W	2-0 (15-3, 15-4)
10/31/80	vs. Auburn	W	2-0 (15-10, 16-14)
11/21/86	vs. Auburn	W	3-0 (15-4, 15-6, 15-9)
10/16/87	Auburn *	W	3-0 (15-10, 15-3, 15-6)
11/20/87	Auburn	W	3-0 (15-8, 15-1, 15-9)
10/9/88	at Auburn *	W	3-1 (15-9, 6-15, 15-7, 15-8)
10/1/89	Auburn *	W	3-0 (15-3, 15-10, 15-8)
11/11/90	Auburn *	W	3-1 (15-7, 10-15, 15-2, 15-11)
10/6/91	at Auburn *	W	3-0 (15-4, 15-3, 15-8)
11/22/91	Auburn *	W	3-0 (15-8, 15-5, 15-13)
10/11/92	Auburn *	W	3-0 (15-6, 15-1, 15-12)
10/1/93	Auburn *	W	3-0 (15-10, 15-11, 15-1)
11/21/93	at Auburn *	L	0-3 (11-15, 11-15, 12-15)
10/14/94	at Auburn *	L	2-3 (6-15, 15-12, 14-16, 15-11, 12-15)
11/13/94	Auburn *	W	3-2 (15-9, 16-14, 12-15, 14-16, 18-16)
9/22/95	Auburn *	W	3-2 (12-15, 15-13, 8-15, 16-14, 15-8)
10/29/95	at Auburn *	L	1-3 (13-15, 15-11, 11-15, 5-15)
10/18/96	at Auburn *	L	0-3 (8-15, 13-15, 14-16)
11/3/96	Auburn *	L	0-3 (9-15, 12-15, 3-15)
9/26/97	Auburn *	L	0-3 (1-15, 2-15, 15-17)
11/2/97	at Auburn *	L	0-3 (8-15, 3-15, 3-15)
10/2/98	at Auburn *	L	1-3 (3-15, 8-15, 15-12, 12-15)
11/15/98	Auburn *	W	3-2 (15-7, 15-13, 5-15, 6-15, 15-9)
10/15/99	Auburn *	L	1-3 (11-15, 11-15, 15-9, 13-15)
11/14/99	at Auburn *	L	0-3 (11-15, 7-15, 0-15)
9/29/00	at Auburn *	W	3-2 (13-15, 15-7, 4-15, 15-5, 15-12)
11/5/00	Auburn *	L	1-3 (15-4, 13-15, 9-15, 9-15)
9/28/01	Auburn *	W	3-0 (30-10, 30-21, 30-20)
11/11/01	at Auburn *	W	3-0 (30-23, 30-25, 30-18)
10/13/02	at Auburn *	W	3-0 (30-23, 30-26, 30-28)
11/1/02	Auburn *	W	3-0 (30-18, 30-10, 30-24)
10/3/03	Auburn *	W	3-2 (29-31, 26-30, 30-25, 30-24, 15-13)
10/10/04	at Auburn *	W	3-1 (30-22, 28-30, 31-29, 30-27)
10/29/04	Auburn *	W	3-0 (30-24, 30-26, 30-12)
10/2/05	at Auburn *	W	3-1 (30-28, 30-26, 28-30, 30-16)
10/28/05	Auburn *	W	3-0 (30-17, 30-23, 30-19)
10/13/06	at Auburn *	W	3-0 (30-24, 30-23, 30-24)
11/5/06	Auburn *	W	3-2 (30-24, 28-30, 22-30, 30-17, 16-14)
9/28/07	at Auburn *	W	3-1 (26-30, 30-21, 30-28, 32-30)
11/18/07	Auburn *	W	3-0 (30-23, 30-28, 30-24)
10/12/08	at Auburn *	W	3-0 (25-22, 25-15, 25-22)
11/14/08	Auburn *	W	3-2 (23-25, 25-16, 18-25, 25-18, 15-6)
9/25/09	at Auburn *	W	3-0 (25-22, 25-20, 26-24)
11/1/09	Auburn *	W	3-0 (25-15, 25-12, 25-20)
9/17/10	Auburn *	W	3-1 (22-25, 25-20, 25-17, 25-20)
10/24/10	at Auburn *	W	3-0 (25-20, 25-20, 29-27)
10/16/11	Auburn *	W	3-1 (25-17, 23-25, 25-21, 25-22)
11/4/11	at Auburn *	W	3-1 (28-26, 33-35, 27-25, 25-23)
10/19/12	at Auburn *	W	3-1 (25-22, 32-30, 22-25, 25-20)
10/18/13	at Auburn *	L	1-3 (15-25, 19-25, 25-23, 23-25)
11/15/13	Auburn *	L	2-3 (24-26, 25-18, 25-18, 26-28, 11-15)
11/23/14	Auburn *	W	3-0 (25-16,25-22,25-20)
10/4/15	at Auburn *	L	2-3 (25-22, 16-25, 22-25, 25-17, 6-15)
10/25/15	Auburn *	W	3-2 (25-22, 19-25, 29-27, 31-33, 15-11)
9/23/16	at Auburn *	L	2-3 (22-25,22-25,25-23,25-23,9-15)
10/13/17	at Auburn *	W	3-0 (25-23, 25-23, 26-24)
11/15/17	Auburn *	W	3-1 (25-15, 25-16, 20-25, 25-20)
10/14/18	Auburn *	W	3-0 (25-22, 25-21, 25-23)
11/6/19	Auburn *	W	3-0 (25-23, 28-26, 25-19)
11/17/19	at Auburn *	W	3-0 (25-21, 25-19, 25-14)
10/29/21	at Auburn *	W	3-0 (25-16, 25-23, 25-17)
10/5/22	Auburn *	W	3-2 (25-20, 20-25, 20-25, 25-21, 15-12)
11/19/23	at Auburn *	L	0-3 (12-25, 14-25, 23-25)

Ball State

9/13/91	Ball State	W	3-0 (15-6, 15-5, 15-12)
9/4/93	vs. Ball State	W	3-1 (15-5, 15-11, 10-15, 15-12)
9/5/97	vs. Ball State	L	0-3 (11-15, 9-15, 13-15)
9/3/23	vs. Ball State	W	3-1 (19-25, 25-14, 25-13, 25-23)

Baylor

9/19/80	vs. Baylor	L	1-2 (15-8, 14-16, 11-15)
12/5/93	vs. Baylor	W	3-0 (15-5, 16-14, 15-10)
9/2/94	Baylor	W	3-1 (15-10, 8-15, 15-12, 15-11)
9/1/01	vs. Baylor	L	0-3 (27-30, 17-30, 25-30)
9/20/13	vs. Baylor	W	3-2 (26-28, 18-25, 25-16, 25-18, 15-8)
9/19/14	vs. Baylor	W	3-1 (25-23,19-25,28-26,25-19)
9/20/14	vs. Baylor	W	3-2 (15-25,25-22,22-25,25-23,15-11)
9/14/16	Baylor	L	0-3 (22-25,19-25,24-26)
9/13/17	at Baylor	L	1-3 (17-25, 25-23, 14-25, 24-26)
8/24/18	at Baylor	L	1-3 (19-25, 25-13, 15-25, 21-25)

Berry College

10/1/76	vs. Berry College	W	2-0 (15-13, 15-7)
9/30/77	vs. Berry College	W	2-0 (15-1, 15-10)

Bowling Green

12/4/93	vs. Bowling Green	W	3-0 (15-13, 15-8, 15-9)
9/11/98	vs. Bowling Green	L	1-3 (10-15, 15-12, 11-15, 12-15)

Brown

9/20/02	vs. Brown	W	3-0 (30-19, 30-19, 30-25)

BYU

11/23/84	#15 BYU	L	0-3 (11-15, 15-17, 0-15)

Cal Poly

11/4/83	vs. #16 Cal Poly	L	0-2 (8-15, 11-15)
10/9/87	at #20 Cal Poly	L	2-3 (17-15, 5-15, 15-7, 8-15, 13-15)
9/10/88	#17 Cal Poly	L	2-3 (12-15, 9-15, 15-12, 15-12, 4-15)
9/16/89	at Cal Poly	L	1-3 (7-15, 11-15, 17-15, 6-15)
9/21/90	Cal Poly	W	3-0 (15-3, 15-8, 15-1)
8/25/12	vs. Cal Poly	W	3-0 (25-19, 25-21, 25-15)

Cal State Northridge

9/19/15	vs. Cal St. Northridge	W	3-0 (25-21, 25-21, 31-29)

Calgary

11/2/84	vs. Calgary	L	0-2 (7-15, 1-15)

California

11/4/83	vs. #19 California	L	0-2 (5-15, 10-15)
12/2/06	vs. #14 California	L	1-3 (30-25, 23-30, 17-30, 16-30)

Campbell

8/27/05	vs. Campbell	W	3-0 (30-25, 30-22, 30-17)

Centenary

9/1/98	Centenary	W	3-0 (15-4, 15-4, 15-3)
9/19/98	vs. Centenary	W	3-0 (15-8, 15-3, 15-7)
8/29/03	Centenary	W	3-0 (30-23, 30-16, 30-14)

Central Arkansas

9/3/10	vs. Central Arkansas	W	3-0 (25-20, 25-20, 25-15)
9/12/14	vs. Central Arkansas	L	2-3 (18-25,25-14,12-25,25-23,13-15)

Central Florida

10/1/77	vs. Central Florida	L	1-2 (5-15, 15-12, 2-15)
10/1/77	vs. Central Florida	L	0-2 (8-15, 13-15)
10/6/79	at Central Florida	L	0-2 (1-15, 7-15)
10/3/80	at Central Florida	L	0-2 (14-16, 10-15)
10/4/80	at Central Florida	W	2-1 (15-13, 12-15, 15-12)
9/18/81	vs. Central Florida	W	2-0 (15-9, 15-12)
9/13/97	Central Florida	L	1-3 (5-15, 3-15, 15-8, 4-15)
9/19/97	vs. Central Florida	L	0-3 (10-15, 6-15, 7-15)
9/10/99	Central Florida	W	3-0 (15-2, 16-14, 15-10)
9/3/00	vs. Central Florida	W	3-0 (15-4, 15-9, 15-7)
9/3/04	Central Florida	W	3-1 (30-21, 30-18, 22-30, 30-21)
9/5/04	Central Florida	W	3-0 (30-24, 30-24, 30-23)
9/9/16	at Central Florida	W	3-2 (22-25,25-19,25-23,22-25,15-5)

Opponent Series History

Charlotte

9/5/98	Charlotte	W	3-0 (15-9, 15-1, 15-12)

Clemson

9/4/83	Clemson	W	3-0 (15-6, 15-6, 15-11)
9/7/85	vs. Clemson	W	3-0 (15-5, 15-3, 15-8)

Colorado State

11/3/84	vs. #11 Colorado State	L	1-2 (12-15, 15-12, 11-15)
10/4/86	at #15 Colorado State	L	0-3 (9-15, 4-15, 5-15)
9/24/88	#15 Colorado State	L	1-3 (15-13, 11-15, 9-15, 3-15)
9/7/90	at Colorado State	L	2-3 (8-15, 16-14, 11-15, 16-14, 10-15)
9/8/01	vs. #12 Colorado State	L	0-3 (25-30, 15-30, 23-30)
9/12/03	vs. Colorado State	L	1-3 (21-30, 23-30, 30-27, 13-30)
9/7/18	vs. Colorado State	L	0-3 (23-25, 22-25, 23-25)

Connecticut

9/12/97	Connecticut	W	3-2 (14-16, 15-10, 10-15, 15-12, 17-15)
9/2/16	Connecticut	L	0-3 (20-25,18-25,19-25)
9/1/17	at Connecticut	W	3-2 (19-25, 25-12, 23-25, 25-18, 15-10)

Creighton

8/30/08	at Creighton	W	3-2 (22-25, 16-25, 25-18, 25-19, 15-10)
9/2/23	at #20 Creighton	L	0-3 (12-25, 21-25, 30-32)

Dayton

9/8/06	at Dayton	W	3-1 (25-30, 30-21, 30-22, 30-26)

Denver

8/29/09	vs. Denver	W	3-2 (25-21, 28-30, 25-22, 24-26, 15-10)

Drake

9/6/96	vs. Drake	L	0-3 (9-15, 13-15, 7-15)
9/8/07	at Drake	W	3-0 (30-21, 30-17, 30-18)

Duke

10/16/82	vs. Duke	W	2-1 (7-15, 15-9, 15-13)
10/12/84	Duke	L	0-3 (5-15, 7-15, 0-15)
10/24/86	at Duke	W	3-1 (16-14, 8-15, 15-7, 15-12)
9/19/92	vs. Duke	W	3-0 (15-7, 15-12, 15-7)
9/3/94	#20 Duke	L	1-3 (1-15, 15-10, 8-15, 5-15)
9/15/95	at Duke	W	3-0 (18-16, 15-13, 15-8)
8/27/16	at Duke	L	0-3 (17-25,16-25,19-25)
8/31/18	Duke	L	1-3 (15-25, 25-20, 22-25, 21-25)

Eastern Illinois

9/6/85	vs. Eastern Illinois	L	0-3 (11-15, 13-15, 12-15)
10/10/86	vs. Eastern Illinois	W	3-0 (15-5, 15-5, 16-14)

Eastern Kentucky

11/28/86	at Eastern Kentucky	W	3-1 (15-4, 15-7, 7-15, 15-4)
8/26/16	vs. Eastern Kentucky	W	3-0 (25-22, 25-14, 25-23)

Eastern Washington

9/27/85	vs. Eastern Washington	W	3-1 (15-9, 15-2, 8-15, 15-6)

Emporia State

1980	vs. Emporia State	W	2-1 (7-15, 15-4, 15-9)

Florida

10/28/77	vs. Florida	W	(n/a)
9/29/78	vs. Florida	W	2-0 (15-7, 15-13)
10/24/84	Florida	W	3-0 (15-10, 15-10, 15-5)
11/7/85	at Florida *	W	3-1 (15-13, 15-7, 11-15, 15-12)
10/14/86	Florida *	W	3-1 (15-11, 8-15, 15-8, 15-12)
11/22/86	at Florida	W	3-0 (15-6, 15-8, 15-7)
10/22/87	Florida *	W	3-1 (15-13, 15-12, 7-15, 15-12)
11/21/87	Florida	L	0-3 (8-15, 6-15, 1-15)
12/4/87	at Florida	L	2-3 (12-15, 15-7, 10-15, 15-10, 10-15)
10/20/88	Florida *	L	0-3 (10-15, 9-15, 9-15)
10/29/89	at Florida *	W	3-0 (15-0, 15-12, 15-11)
9/30/90	at Florida *	W	3-0 (15-7, 15-9, 15-11)
11/24/90	vs. Florida	W	3-0 (15-11, 15-9, 15-9)
10/4/91	at Florida *	L	2-3 (13-15, 15-6, 15-17, 15-6, 8-15)
11/24/91	#10 Florida *	W	3-1 (6-15, 15-13, 15-9, 15-4)
11/30/91	vs. #10 Florida	W	3-0 (15-11, 15-11, 15-0)
12/14/91	#10 Florida	W	3-1 (15-10, 15-10, 12-15, 15-13)
10/9/92	#8 Florida *	L	1-3 (15-9, 10-15, 3-15, 14-16)
11/28/92	vs. #5 Florida	L	1-3 (15-9, 11-15, 11-15, 2-15)
10/3/93	#16 Florida *	L	0-3 (10-15, 11-15, 8-15)
11/19/93	at #15 Florida *	L	0-3 (13-15, 10-15, 9-15)
11/27/93	vs. #15 Florida	L	1-3 (9-15, 15-10, 9-15, 6-15)
10/21/94	#9 Florida *	L	2-3 (15-17, 16-14, 8-15, 15-7, 9-15)
9/29/95	at #3 Florida *	L	0-3 (5-15, 10-15, 4-15)
10/27/96	#2 Florida *	L	1-3 (3-15, 15-13, 5-15, 10-15)
10/5/97	at #3 Florida *	L	0-3 (2-15, 4-15, 8-15)
10/16/98	#9 Florida *	L	0-3 (6-15, 6-15, 2-15)
9/26/99	at #4 Florida *	L	0-3 (7-15, 3-15, 5-15)
11/19/99	vs. #4 Florida	L	0-3 (8-15, 7-15, 7-15)
10/20/00	at #10 Florida *	L	0-3 (4-15, 3-15, 9-15)
11/19/00	at #9 Florida	L	0-3 (5-15, 3-15, 10-15)
10/24/01	#9 Florida *	L	0-3 (27-30, 26-30, 21-30)
10/18/02	at #3 Florida *	L	1-3 (32-30, 20-30, 13-30, 20-30)
11/9/03	at #3 Florida *	L	0-3 (16-30, 18-30, 21-30)
9/26/04	#5 Florida *	L	0-3 (20-30, 22-30, 25-30)
10/15/04	at #10 Florida *	L	0-3 (17-30, 23-30, 27-30)
10/23/05	at #4 Florida *	L	0-3 (20-30, 21-30, 20-30)
10/15/06	at #8 Florida *	L	0-3 (26-30, 22-30, 22-30)
11/3/06	#7 Florida *	L	1-3 (29-31, 24-30, 30-27, 24-30)
9/23/07	#6 Florida *	L	1-3 (25-30, 24-30, 30-27, 24-30)
10/26/07	at #10 Florida *	L	0-3 (20-30, 17-30, 18-30)
9/21/08	at #11 Florida *	L	1-3 (12-25, 22-25, 25-21, 19-25)
10/24/08	#8 Florida *	L	2-3 (25-19, 24-26, 32-30, 23-25, 9-15)
10/11/09	#6 Florida *	W	3-0 (28-26, 25-20, 25-22)
11/13/09	at #10 Florida *	W	3-1 (24-26, 25-23, 25-19, 25-17)
10/1/10	at #2 Florida *	L	1-3 (16-25, 25-20, 22-25, 18-25)
11/21/10	#1 Florida *	L	1-3 (19-25, 31-33, 27-25, 13-25)
10/9/11	at #13 Florida *	L	0-3 (16-25, 23-25, 8-25)
11/11/11	#13 Florida *	L	1-3 (25-23, 14-25, 21-25, 12-25)
11/16/12	at #16 Florida *	L	1-3 (25-22, 22-25, 11-25, 13-25)
11/1/13	#5 Florida *	L	1-3 (19-25, 20-25, 25-23, 16-25)
11/22/13	at #7 Florida *	L	0-3 (16-25, 19-25, 20-25)
10/3/14	#9 Florida *	L	1-3 (12-25,25-23,11-25,22-25)
11/20/15	#14 Florida *	L	0-3 (22-25, 20-25, 13-25)
10/14/16	#9 Florida *	L	0-3 (15-25,20-25,11-25)
10/30/16	at #9 Florida *	L	0-3 (11-25,13-25,19-25)
10/1/17	at #1 Florida *	L	0-3 (17-25, 24-26, 23-25)
9/26/18	#11 Florida *	L	0-3 (23-25, 21-25, 19-25)
11/16/18	at #13 Florida *	L	0-3 (24-26, 19-25, 22-25)
10/20/19	#13 Florida *	L	0-3 (20-25, 20-25, 21-25)
11/15/19	at #11 Florida *	L	0-3 (20-25, 19-25, 18-25)
2/10/21	at #9 Florida *	L	0-3 (25-27, 15-25, 26-28)
2/11/21	at #9 Florida *	L	1-3 (17-25, 25-22, 20-25, 19-25)
10/9/21	#20 Florida *	L	1-3 (25-22, 17-25, 18-25, 19-25)
10/10/21	#20 Florida *	W	3-1 (22-25, 25-17, 25-21, 25-21)
10/8/22	at #15 Florida *	L	1-3 (18-25, 25-23, 19-25, 25-27)
10/9/22	at #15 Florida *	L	2-3 (18-25, 24-26, 27-25, 25-21, 9-15)
11/10/23	at #21 Florida *	L	0-3 (17-25, 23-25, 16-25)

Florida A&M

9/13/02	Florida A&M	L	2-3 (30-24, 32-34, 30-26, 24-30, 8-15)

Florida Atlantic

9/10/16	vs. Florida Atlantic	W	3-1 (25-18,21-25,25-18,25-19)

Florida International

10/3/80	vs. Florida International	L	0-2 (11-15, 7-15)

Florida State

10/1/76	vs. Florida State	W	2-1 (15-2, 7-15, 16-14)
10/1/77	vs. Florida State	W	2-0 (15-11, 15-1)
10/6/79	vs. Florida State	L	1-2 (6-15, 15-13, 13-15)
10/4/80	vs. Florida State	L	0-2 (7-15, 4-15)
10/4/80	vs. Florida State	L	0-2 (5-15, 13-15)
10/31/81	Florida State	W	2-1 (8-15, 15-9, 15-7)
9/17/82	Florida State	L	0-3 (8-15, 8-15, 8-15)
10/30/82	vs. Florida State	L	1-3 (10-15, 15-13, 4-15, 3-15)
9/4/83	Florida State	L	2-3 (15-13, 11-15, 15-8, 11-15, 8-15)
10/28/83	vs. Florida State	L	0-3 (6-15, 4-15, 10-15)
9/22/84	vs. Florida State	L	2-3 (15-11, 15-12, 8-15, 13-15, 8-15)
11/22/84	Florida State	W	3-1 (15-11, 12-15, 15-9, 15-13)
11/9/85	at Florida State	W	3-2 (15-13, 14-16, 9-15, 15-7, 15-8)
9/26/86	Florida State	W	3-0 (15-8, 15-0, 15-6)
11/6/88	Florida State	W	3-1 (15-10, 15-9, 20-22, 15-10)
10/27/89	at Florida State	L	2-3 (15-12, 9-15, 15-7, 5-15, 9-15)

Opponent Series History

9/10/93	Florida State	L	1-3 (12-15, 4-15, 15-10, 7-15)
9/9/94	at Florida State	W	3-2 (15-12, 12-15, 5-15, 15-13, 15-13)
9/20/02	at Florida State	L	2-3 (30-22, 24-30, 24-30, 30-27, 13-15)
9/13/14	at #7 Florida State	L	1-3 (25-19,19-25,23-25,16-25)
9/18/16	#23 Florida State	L	0-3 (24-26,20-25,18-25)

Fresno State

11/17/90	vs. Fresno State	W	3-0 (15-11, 15-1, 15-7)
9/13/19	vs. Fresno State	W	3-1 (25-21, 17-25, 25-18, 25-15)

Georgetown

10/14/89	vs. Georgetown	W	3-0 (15-3, 15-13, 15-3)
9/7/01	vs. Georgetown	L	0-3 (28-30, 23-30, 24-30)

Georgia

11/16/81	Georgia	W	3-0 (15-0, 15-6, 15-12)
10/15/82	at Georgia	L	2-3 (12-15, 15-8, 15-3, 14-16, 9-15)
10/16/82	at Georgia	W	2-0 (15-7, 15-13)
11/20/82	Georgia	W	3-0 (15-11, 15-11, 15-10)
9/14/83	Georgia *	W	3-2 (13-15, 15-8, 16-14, 9-15, 15-1)
10/21/84	at Georgia *	W	3-1 (15-4, 17-15, 9-15, 16-14)
11/18/84	vs. Georgia	L	1-3 (15-9, 8-15, 11-15, 4-15)
9/29/85	Georgia *	L	2-3 (9-15, 12-15, 15-7, 15-11, 11-15)
11/24/85	vs. Georgia	L	1-3 (8-15, 10-15, 15-8, 14-16)
10/31/86	at Georgia *	L	1-3 (13-15, 15-9, 5-15, 13-15)
11/23/86	vs. #15 Georgia	W	3-1 (15-10, 12-15, 15-7, 15-9)
10/18/87	Georgia *	W	3-1 (14-16, 15-10, 15-9, 15-8)
10/7/88	at Georgia *	W	3-1 (15-7, 15-10, 13-15, 15-12)
9/29/89	Georgia *	W	3-1 (12-15, 18-16, 15-8, 15-10)
9/28/90	at Georgia *	W	3-0 (15-13, 15-8, 15-7)
11/25/90	vs. Georgia	W	3-2 (9-15, 16-14, 15-8, 9-15, 15-2)
10/11/91	Georgia *	W	3-0 (15-1, 15-4, 15-5)
10/25/92	#19 Georgia *	W	3-0 (15-3, 16-14, 15-10)
11/6/92	at #20 Georgia *	L	2-3 (16-14, 10-15, 10-15, 15-10, 10-15)
10/15/93	#16 Georgia *	L	1-3 (15-6, 7-15, 10-15, 1-15)
10/7/94	at #23 Georgia *	L	0-3 (9-15, 11-15, 10-15)
10/22/95	#25 Georgia *	L	1-3 (11-15, 1-15, 15-13, 7-15)
10/12/96	at Georgia *	W	3-2 (10-15, 16-14, 15-8, 12-15, 15-13)
11/22/96	vs. Georgia	L	1-3 (12-15, 15-6, 5-15, 10-15)
10/24/97	Georgia *	L	0-3 (5-15, 8-15, 11-15)
11/21/97	at Georgia	L	0-3 (2-15, 11-15, 5-15)
10/25/98	at Georgia *	L	2-3 (12-15, 15-11, 13-15, 15-4, 10-15)
10/3/99	Georgia *	W	3-0 (15-9, 15-6, 15-7)
10/22/00	at Georgia *	L	0-3 (7-15, 6-15, 13-15)
11/18/00	vs. Georgia	W	3-0 (15-11, 15-10, 15-11)
10/26/01	Georgia *	L	0-3 (26-30, 25-30, 27-30)
10/20/02	at Georgia *	W	3-2 (30-26, 24-30, 39-37, 24-30, 15-11)
11/22/02	vs. Georgia	L	1-3 (22-30, 24-30, 30-24, 18-30)
11/7/03	at Georgia *	L	0-3 (19-30, 21-30, 23-30)
9/24/04	Georgia *	W	3-0 (30-28, 30-21, 30-27)
10/17/04	at Georgia *	L	0-3 (27-30, 22-30, 19-30)
10/21/05	at Georgia *	W	3-0 (30-20, 30-21, 30-24)
9/24/06	Georgia *	W	3-0 (30-23, 30-24, 31-29)
10/27/06	at Georgia *	W	3-0 (30-28, 30-19, 30-28)
9/30/07	at Georgia *	W	3-0 (30-28, 30-27, 30-22)
11/16/07	Georgia *	W	3-0 (30-23, 30-17, 30-24)
10/8/08	at Georgia *	L	0-3 (17-25, 23-25, 16-25)
11/29/08	Georgia *	W	3-1 (19-25, 25-12, 25-20, 25-16)
9/27/09	at Georgia *	W	3-0 (25-13, 30-28, 25-22)
10/30/09	Georgia *	W	3-1 (25-18, 25-17, 23-25, 25-23)
9/19/10	Georgia *	W	3-0 (25-20, 25-17, 25-21)
10/22/10	at Georgia *	W	3-2 (25-21, 20-25, 27-25, 26-28, 15-10)
10/14/11	Georgia *	W	3-1 (25-18, 19-25, 25-16, 25-13)
11/6/11	at Georgia *	W	3-2 (20-25, 25-17, 25-16, 21-25, 18-16)
10/3/12	Georgia *	L	2-3 (29-27, 24-26, 25-23, 23-25, 6-15)
11/9/12	at Georgia *	W	3-1 (28-30, 25-17, 28-26, 25-21)
9/27/13	Georgia *	L	2-3 (26-24, 21-25, 25-16, 25-27, 9-15)
11/8/13	at Georgia *	W	3-2 (27-25, 20-25, 25-22, 21-25, 15-11)
10/26/14	Georgia *	W	3-1 (25-15,17-25,28-26,25-20)
10/2/15	at Georgia *	W	3-2 (25-21, 19-25, 23-25, 25-18, 15-9)
10/9/16	at Georgia *	W	3-0 (25-13,25-21,25-21)
11/11/16	Georgia *	W	3-2 (25-22,21-25,23-25,25-20,15-10)
11/22/17	Georgia *	L	0-3 (21-25, 20-25, 21-25)
9/21/18	at Georgia *	L	2-3 (21-25, 32-34, 25-18,25-16,11-15)
10/10/18	Georgia *	W	3-1 (25-22, 25-20, 22-25, 25-18)
10/13/19	at Georgia *	L	2-3 (25-16, 18-25, 16-25, 25-21, 15-17)
3/19/21	Georgia *	W	3-2 (25-16, 25-17, 20-25, 22-25, 15-13)
3/20/21	Georgia *	W	3-1 (25-19, 14-25, 25-13, 30-28)
11/26/21	at Georgia *	W	3-1 (25-21, 25-19, 20-25, 25-19)
11/27/21	at Georgia *	L	2-3 (25-16, 21-25, 19-25, 25-20, 11-15)
11/25/22	Georgia *	L	0-3 (21-25, 25-27, 29-31)
11/26/22	Georgia *	L	0-3 (16-25, 24-26, 23-25)
10/15/23	at Georgia *	L	1-3 (22-25, 28-26, 21-25, 22-25)
11/22/23	Georgia *	L	1-3 (19-25, 16-25, 25-22, 23-25)

Georgia Southern

8/26/05	at Georgia Southern	W	3-1 (26-30, 30-21, 30-14, 30-21)

Georgia State

9/2/05	at Georgia State	W	3-1 (30-21, 28-30, 30-18, 30-15)

Georgia Tech

12/3/93	vs. Georgia Tech	W	3-1 (15-13, 15-10, 12-15, 15-5)
9/9/01	at Georgia Tech	L	0-3 (24-30, 24-30, 22-30)

Grambling State

9/2/11	vs. Grambling State	W	3-0 (25-7, 25-15, 25-13)

Hartford

9/1/17	vs. Hartford	W	3-0 (25-22, 25-20, 25-20)

Hawai'i

10/7/84	#7 Hawai'i	L	0-3 (4-15, 3-15, 14-16)
10/8/84	vs. #9 Hawai'i	L	1-3 (4-15, 7-15, 15-8, 7-15)
10/24/03	#2 Hawai'i	L	0-3 (13-30, 23-30, 22-30)
12/2/22	vs. Hawai'i	W	3-1 (21-25, 25-19, 25-20, 25-22)

High Point

9/8/17	at High Point	W	3-2 (20-25, 28-26, 24-26, 25-21, 16-14)

Hofstra

10/5/90	vs. Hofstra	W	3-0 (15-8, 15-9, 15-12)

Houston

10/8/76	at Houston	L	1-2 (15-13, 6-15, 5-15)
11/17/76	vs. Houston	L	0-2 (6-15, 8-15)
11/18/77	vs. Houston	L	0-2 (2-15, 2-15)
10/24/81	vs. Houston	W	3-0 (16-14, 15-3, 15-6)
11/6/82	vs. Houston	W	2-0 (15-11, 15-8)
9/11/83	at Houston	L	1-2 (15-17, 16-14, 6-15)
9/17/83	vs. Houston	L	1-3 (15-13, 9-15, 7-15, 8-15)
10/15/83	vs. Houston	W	3-1 (2-15, 17-15, 15-10, 17-15)
11/25/83	Houston	W	3-1 (15-10, 15-9, 5-15, 15-8)
9/28/85	at Houston	L	1-3 (16-14, 6-15, 7-15, 5-15)
11/8/86	Houston	W	3-2 (15-5, 13-15, 14-16, 15-6, 15-10)
11/29/86	vs. Houston	W	3-2 (15-4, 15-8, 1-15, 10-15, 15-6)
11/6/87	at Houston	L	2-3 (15-13, 15-7, 10-15, 8-15, 12-15)
10/13/88	vs. Houston	L	0-3 (10-15, 12-15, 10-15)
11/13/88	at Houston	L	2-3 (15-11, 8-15, 15-10, 7-15, 6-15)
9/23/89	Houston	W	3-0 (15-13, 15-5, 15-10)
12/1/89	Houston	W	3-2 (13-15, 15-12, 8-15, 15-7, 15-3)
10/14/90	Houston	W	3-0 (15-10, 15-6, 15-13)
11/4/90	at Houston	W	3-0 (15-6, 15-13, 15-8)
9/28/91	Houston	W	3-0 (15-5, 17-15, 15-10)
12/5/91	Houston	W	3-0 (15-5, 15-5, 16-14)
10/30/92	Houston	W	3-0 (15-12, 15-8, 15-7)
11/15/92	at #23 Houston	W	3-0 (15-4, 15-10, 15-8)
9/4/99	at Houston	L	1-3 (17-19, 7-15, 16-14, 13-15)
11/25/00	at Houston	L	0-3 (7-15, 4-15, 13-15)
11/27/04	Houston	L	2-3 (30-24, 27-30, 30-28, 27-30, 11-15)
9/21/13	at Houston	W	3-1 (25-17, 22-25, 25-19, 25-19)
9/16/17	Houston	W	3-0 (26-24, 25-13, 25-19)
8/31/19	at Houston	W	3-1 (23-25, 25-16, 25-13, 25-15)
8/26/22	Houston	L	1-3 (25-19, 23-25, 12-25, 22-25)

Idaho

9/3/96	Idaho	L	1-3 (5-15, 15-9, 5-15, 9-15)

Idaho State

9/15/91	Idaho State	W	3-0 (15-5, 15-7, 15-11)
9/18/98	vs. Idaho State	L	2-3 (16-18, 15-10, 12-15, 15-10, 13-15)

Illinois

10/15/81	at Illinois	W	3-2 (15-11, 3-15, 15-9, 10-15, 15-13)
10/17/81	at Illinois	L	1-2 (15-5, 4-15, 8-15)
11/24/82	at Illinois	W	3-1 (15-10, 4-15, 15-13, 15-13)
10/7/83	Illinois	L	0-3 (2-15, 13-15, 2-15)
9/17/88	at #4 Illinois	L	0-3 (7-15, 9-15, 11-15)
9/18/92	vs. #5 Illinois	L	1-3 (16-14, 8-15, 4-15, 10-15)
8/31/07	vs. Illinois	W	3-2 (30-27, 26-30, 30-28, 22-30, 15-11)

Illinois State

10/16/81	vs. Illinois State	W	2-1 (4-15, 15-7, 15-10)
9/11/82	vs. Illinois State	L	0-3 (9-15, 7-15, 13-15)
9/21/84	vs. #16 Illinois State	L	1-3 (4-15, 15-7, 4-15, 2-15)

Illinois-Chicago

10/13/89	vs. Illinois-Chicago	W	3-0 (15-8, 16-14, 15-12)

Indiana

9/20/86	vs. Indiana	W	3-2 (15-5, 15-9, 13-15, 15-17, 16-14)
9/9/06	vs. Indiana	W	3-0 (30-21, 30-22, 30-20)

Indiana State

9/1/90	Indiana State	W	3-0 (15-2, 15-10, 15-0)
1980	vs. Indiana State	W	2-0 (15-13, 15-8)

Iona

9/2/17	vs. Iona	W	3-0 (25-17, 25-12, 25-19)

Iowa

11/24/84	Iowa	W	3-2 (15-13, 15-6, 12-15, 8-15, 15-7)
9/8/07	vs. Iowa	W	3-2 (27-30, 30-24, 30-26, 19-30, 19-17)

Iowa State

10/2/87	vs. Iowa State	W	3-0 (15-5, 15-7, 15-8)
9/7/07	vs. Iowa State	L	1-3 (30-26, 22-30, 26-30, 22-30)
9/8/19	at Iowa State	W	3-2 (25-17, 21-25, 25-19, 20-25, 15-9)
9/3/21	vs. Iowa State	L	1-3 (25-16, 22-25, 18-25, 23-25)
9/2/22	Iowa State	W	3-0 (25-18, 25-18, 25-13)

Jacksonville

8/26/05	vs. Jacksonville	W	3-0 (30-19, 30-22, 30-18)

Jacksonville State

9/3/05	vs. Jacksonville State	W	3-1 (30-23, 20-30, 30-22, 30-23)
8/27/11	Jacksonville State	W	3-0 (25-9, 25-14, 25-12)

Judson College

9/23/77	vs. Judson College	W	2-0 (15-8, 15-3)

Kansas

9/17/93	vs. Kansas	L	1-3 (15-10, 4-15, 16-18, 5-15)
12/4/93	vs. Kansas	W	3-1 (10-15, 15-8, 15-11, 15-11)

Kansas State

11/5/93	vs. Kansas State	W	3-0 (15-9, 15-7, 15-8)
9/13/03	at #12 Kansas State	L	0-3 (15-30, 14-30, 14-30)

Kentucky

10/28/77	vs. Kentucky	W	2-0 (n/a)
10/26/79	vs. Kentucky	L	0-2 (9-15, 11-15)
10/27/79	vs. Kentucky	L	0-3 (8-15, 13-15, 14-16)
10/31/80	at Kentucky	L	0-2 (4-15, 10-15)
10/18/81	at Kentucky	L	1-3 (7-15, 11-15, 15-4, 15-17)
11/25/81	vs. Kentucky	W	3-0 (15-13, 15-7, 15-13)
10/11/82	Kentucky	W	3-1 (15-17, 15-10, 15-10, 16-14)
10/29/82	vs. Kentucky	L	1-3 (15-6, 10-15, 4-15, 14-16)
10/2/83	at Kentucky *	L	1-3 (2-15, 8-15, 15-11, 14-16)
10/1/84	Kentucky *	L	1-3 (14-16, 15-12, 6-15, 8-15)
10/26/85	at Kentucky *	W	3-2 (14-16, 15-11, 7-15, 15-11, 15-11)
11/7/86	Kentucky *	W	3-1 (15-6, 15-13, 12-15, 15-4)
11/14/87	at #9 Kentucky *	L	2-3 (11-15, 15-12, 15-12, 5-15, 12-15)
11/18/88	#11 Kentucky *	L	0-3 (6-15, 8-15, 8-15)
11/25/88	vs. #11 Kentucky	L	1-3 (15-8, 2-15, 11-15, 12-15)
11/2/89	at Kentucky *	W	3-0 (15-5, 18-16, 15-11)
11/25/89	vs. Kentucky	W	3-0 (15-13, 16-14, 15-11)
10/19/90	Kentucky *	W	3-0 (15-10, 15-6, 15-12)
10/18/91	at Kentucky *	W	3-0 (15-6, 17-15, 15-11)
11/30/91	vs. Kentucky	W	3-1 (15-6, 14-16, 15-4, 15-8)
10/4/92	at #22 Kentucky *	W	3-2 (12-15, 15-10, 11-15, 15-13, 15-10)
11/20/92	#17 Kentucky *	W	3-0 (15-4, 15-6, 15-9)
11/28/92	vs. Kentucky	W	3-1 (12-15, 15-13, 16-14, 15-4)
10/29/93	at #14 Kentucky *	L	1-3 (14-16, 15-8, 5-15, 11-15)
11/14/93	#12 Kentucky *	L	1-3 (15-8, 7-15, 7-15, 10-15)
9/23/94	at Kentucky *	L	2-3 (8-15, 15-10, 15-9, 6-15, 14-16)
11/18/94	vs. Kentucky	L	2-3 (15-13, 16-14, 7-15, 9-15, 14-16)
10/6/95	Kentucky *	L	0-3 (6-15, 7-15, 13-15)
9/29/96	at Kentucky *	L	2-3 (1-15, 15-13, 11-15, 15-9, 13-15)
10/12/97	Kentucky *	L	2-3 (15-11, 15-7, 7-15, 10-15, 9-15)
9/25/98	Kentucky *	L	0-3 (10-15, 7-15, 1-15)
11/20/98	vs. Kentucky	L	1-3 (16-14, 14-16, 6-15, 9-15)
10/10/99	at Kentucky *	W	3-1 (15-2, 15-12, 11-15, 15-6)
10/6/00	Kentucky *	W	3-0 (15-8, 15-7, 15-10)
9/23/01	at Kentucky *	L	0-3 (24-30, 28-30, 25-30)
11/5/02	Kentucky *	L	1-3 (30-23, 25-30, 29-31, 24-30)
9/28/03	Kentucky *	W	3-2 (24-30, 30-27, 30-28, 23-30, 15-9)
10/17/03	at Kentucky *	L	2-3 (30-26, 32-30, 25-30, 27-30, 10-15)
10/24/04	Kentucky *	W	3-1 (30-22, 33-31, 30-32, 30-27)
10/9/05	at Kentucky *	L	1-3 (22-30, 30-22, 27-30, 24-30)
11/11/05	Kentucky *	W	3-2 (30-26, 30-23, 21-30, 28-30, 19-17)
9/17/06	at Kentucky *	W	3-1 (29-31,30-19, 30-25, 30-21)
10/20/06	Kentucky *	W	3-0 (30-27, 30-27, 30-25)
10/14/07	at Kentucky *	L	2-3 (30-21, 30-25, 26-30, 26-30, 10-15)
11/2/07	Kentucky *	W	3-2 (30-20, 26-30, 30-26, 27-30, 15-10)
9/28/08	Kentucky *	L	0-3 (17-25, 21-25, 27-29)
10/31/08	at #25 Kentucky *	L	1-3 (21-25, 25-20, 19-25, 21-25)
9/18/09	#16 Kentucky *	L	0-3 (22-25, 15-25, 21-25)
10/24/09	at #7 Kentucky *	L	2-3 (23-25, 25-19, 25-16, 15-25, 12-15)
10/8/10	Kentucky *	W	3-0 (25-13, 25-21, 25-22)
11/14/10	at Kentucky *	L	2-3 (23-25, 25-21, 23-25, 25-18, 11-15)
10/2/11	Kentucky *	L	0-3 (24-26, 16-25, 17-25)
11/18/11	at #16 Kentucky *	L	0-3 (15-25, 19-25, 21-25)
9/21/12	Kentucky *	W	3-2 (25-21, 22-25, 17-25, 25-20, 15-11)
10/21/12	at Kentucky *	L	0-3 (19-25, 18-25, 22-25)
11/10/13	at #20 Kentucky *	L	2-3 (25-23, 16-25, 24-26, 27-25, 13-15)
9/24/14	#14 Kentucky *	L	1-3 (22-25,25-23,20-25,17-25)
10/19/14	at #12 Kentucky *	W	3-2 (22-25,15-25,26-24,25-9,16-14)
11/1/15	at #20 Kentucky *	L	1-3 (18-25, 25-22, 12-25, 12-25)
11/22/15	#19 Kentucky *	L	0-3 (21-25, 9-25, 25-27)
11/18/16	at #23 Kentucky *	L	0-3 (17-25,18-25,22-25)
9/24/17	at #10 Kentucky *	L	0-3 (22-25, 16-25, 13-25)
10/27/17	#6 Kentucky *	L	2-3 (25-12, 25-18, 19-25, 18-25, 11-15)
10/19/18	#15 Kentucky *	L	0-3 (14-25, 16-25, 21-25)
10/23/19	at #16 Kentucky *	L	0-3 (17-25, 13-25, 21-25)
11/27/19	#14 Kentucky *	L	1-3 (25-19, 26-28, 23-25, 11-25)
3/5/21	at #3 Kentucky *	L	0-3 (12-25, 17-25, 17-25)
3/6/21	at #3 Kentucky *	L	0-3 (13-25, 19-25, 22-25)
10/14/21	#5 Kentucky *	L	1-3 (20-25, 25-23, 20-25, 16-25)
10/15/21	#5 Kentucky *	L	0-3 (17-25, 23-25, 20-25)
9/24/22	at #15 Kentucky *	W	3-2 (19-25, 25-17, 25-22, 15-25, 15-11)
9/25/22	at #15 Kentucky *	L	0-3 (21-25, 30-32, 17-25)
9/22/23	at #22 Kentucky *	L	1-3 (25-23, 22-25, 18-25, 13-25)
10/27/23	#15 Kentucky *	L	0-3 (18-25, 24-26, 18-25)

Lamar

11/20/80	Lamar	L	0-2 (10-15, 7-15)
10/3/81	at Lamar	W	2-1 (15-12, 11-15, 16-14)
10/23/81	vs. Lamar	L	0-3 (13-15, 10-15, 13-15)
10/24/81	vs. Lamar	L	2-3 (15-6, 11-15, 12-15, 16-14, 11-15)
10/2/82	at Lamar	W	2-0 (15-11, 15-7)
11/9/82	Lamar	W	3-2 (6-15, 15-10, 15-8, 18-20, 15-7)
9/17/83	vs. Lamar	L	0-2 (14-16, 2-15)
10/14/83	vs. Lamar	W	3-0 (15-10, 15-5, 15-9)
9/10/85	Lamar	W	3-0 (15-6, 15-11, 15-2)
10/9/85	at Lamar	W	3-2 (11-15, 9-15, 15-9, 15-4, 15-10)
9/13/87	Lamar	W	3-1 (15-5, 15-11, 14-16, 15-7)
11/10/88	at Lamar	W	3-2 (15-8, 10-15, 15-10, 13-15, 15-3)
1980	vs. Lamar	L	0-2 (6-15, 9-15)

Lewis

10/16/81	vs. Lewis	W	2-0 (15-5, 15-9)

Liberty

9/11/04	vs. Liberty	W	3-1 (26-30, 30-28, 30-21, 30-18)

Opponent Series History

Little Rock

10/14/77	vs. Little Rock	W	2-0 (15-7, 15-1)
9/2/11	vs. Little Rock	W	3-1 (25-17, 25-22, 24-26, 25-13)
9/6/13	vs. Little Rock	W	3-0 (25-18, 25-12, 25-23)

LIU Brooklyn

9/18/15	vs. LIU Brooklyn	W	3-0 (25-18, 25-22, 25-11)
9/9/17	vs. LIU Brooklyn	W	3-0 (25-22, 25-16, 25-20)

Long Beach State

12/19/91	vs. #2 Long Beach State	L	1-3 (13-15, 15-6, 10-15, 13-15)
9/11/92	vs. #3 Long Beach State	L	1-3 (9-15, 15-6, 4-15, 7-15)
9/13/93	#2 Long Beach State	L	0-3 (10-15, 3-15, 4-15)
9/12/09	vs. Long Beach State	W	3-1 (20-25, 25-21, 25-20, 25-21)

Louisiana Tech

10/29/76	vs. Louisiana Tech	W	(n/a)
11/11/76	vs. Louisiana Tech	W	2-0 (15-3, 15-2)
11/6/89	Louisiana Tech	W	3-0 (15-3, 15-4, 15-3)
9/2/94	Louisiana Tech	W	3-0 (17-15, 15-7, 15-12)
8/30/97	Louisiana Tech	W	3-0 (16-14, 15-4, 15-5)
9/19/98	vs. Louisiana Tech	W	3-2 (15-5, 5-15, 15-4, 12-15, 15-10)
9/6/02	vs. Louisiana Tech	W	3-2 (30-14, 26-30, 32-30, 25-30, 15-5)
9/11/04	vs. Louisiana Tech	W	3-0 (30-26, 30-26, 30-27)

Louisville

10/20/78	vs. Louisville	W	2-0 (15-3, 15-2)
9/28/84	Louisville	L	0-3 (12-15, 10-15, 12-15)
11/29/86	vs. Louisville	W	3-0 (15-5, 15-6, 15-7)
12/1/90	Louisville	W	3-0 (15-9, 15-1, 15-7)

Loyola (Chicago)

9/3/99	vs. Loyola (Chicago)	L	0-3 (6-15, 16–18, 13-15)

Loyola Marymount

9/11/93	Loyola Marymount	L	0-3 (16-18, 7-15, 11-15)
9/7/96	at #22 Loyola Marymount	L	0-3 (14-16, 10-15, 4-15)

Marquette

11/25/06	vs. Marquette	W	3-0 (30-22, 31-29, 30-16)
8/25/18	vs. Marquette	L	0-3 (22-25, 23-25, 14-25)
9/10/22	at #23 Marquette	L	1-3 (19-25, 16-25, 25-20, 14-25)

Mary Hardin-Baylor

9/25/81	vs. Mary Hardin-Baylor	W	2-1 (15-7, 14-16, 15-3)

Maryland

9/16/94	Maryland	L	2-3 (13-15, 15-10, 15-6, 13-15, 9-15)

McNeese

11/12/76	vs. McNeese	W	(n/a)
11/3/77	vs. McNeese	W	2-0 (15-0, 15-5)
11/3/78	vs. McNeese	W	2-0 (15-5, 15-10)
11/2/79	vs. McNeese	W	2-0 (15-6, 15-4)
10/26/82	McNeese	W	3-0 (15-1, 15-4, 15-3)
9/10/88	McNeese	W	3-0 (15-1, 15-2, 15-4)
9/8/95	McNeese	W	3-2 (11-15, 15-9, 15-3, 13-15, 15-13)
9/6/08	at McNeese	W	3-0 (25-18, 25-21, 25-21)

Memphis

10/22/76	at Memphis	W	2-0 (15-7, 15-8)
10/9/82	Memphis	L	1-2 (15-12, 13-15, 8-15)
9/7/85	at Memphis	W	3-0 (15-11, 15-13, 15-8)
8/31/96	Memphis	W	3-1 (15-9, 15-6, 8-15, 15-6)

Miami (Fla.)

10/5/79	vs. Miami (Fla.)	L	0-2 (13-15, 12-15)
10/3/80	vs. Miami (Fla.)	L	0-2 (8-15, 2-15)
9/17/04	vs. Miami (Fla.)	W	3-2 (32-34, 27-30, 30-28, 30-22, 15-12)
8/27/11	Miami (Fla.)	L	2-3 (25-27, 25-13, 25-16, 22-25, 8-15)
9/13/13	at Miami (Fla.)	W	3-2 (23-25, 23-25, 25-23, 25-20, 15-10)
9/13/13	at Miami (Fla.)	L	2-3 (18-25, 17-25, 25-18, 25-16, 11-15)
9/13/15	Miami (Fla.)	L	1-3 (23-25, 25-20, 20-25, 23-25)

Miami-Dade South CC

10/6/79	vs. Miami-Dade South CC	W	2-1 (15-9, 3-15, 15-10)

Michigan

10/26/85	Michigan	W	3-1 (15-2, 11-15, 15-9, 15-5)
9/13/97	Michigan	L	0-3 (12-15, 2-15, 7-15)
9/12/98	at Michigan	L	1-3 (11-15, 10-15, 15-10, 4-15)
12/6/13	vs. #24 Michigan	W	3-2 (23-25, 9-25, 25-14, 25-19, 15-10)
9/4/15	vs. Michigan	L	1-3 (14-25, 23-25, 25-20, 16-25)
9/7/18	at #20 Michigan	L	0-3 (14-25, 11-25, 20-25)
8/27/21	Michigan	L	1-3 (25-23, 22-25, 14-25, 20-25)

Michigan State

9/13/85	vs. Michigan State	W	3-0 (15-2, 15-1, 15-7)
9/14/91	Michigan State	W	3-0 (15-8, 15-8, 15-9)

Middle Tennessee

10/23/76	vs. Middle Tennessee	W	2-0 (15-3, 15-3)
9/8/12	vs. Middle Tennessee	W	3-0 (25-21, 25-23, 25-23)

Milwaukee

9/17/04	vs. Milwaukee	W	3-0 (30-28, 30-13, 30-15)
9/9/22	at Milwaukee	W	3-1 (22-25, 25-16, 25-16, 25-20)

Minnesota

8/31/91	vs. Minnesota	W	3-1 (11-15, 15-5, 15-1, 15-10)
9/2/06	vs. #22 Minnesota	W	3-0 (30-18, 31-29, 30-23)
8/30/08	vs. #16 Minnesota	L	0-3 (11-25, 21-25, 22-25)

Mississippi University for Women

10/2/76	at Miss. U. for Women	W	2-0 (15-7, 15-11)
9/24/77	vs. Miss. U. for Women	L	2-3 (15-8, 15-5, 9-15, 11-15, 8-15)
9/30/77	at Miss. U. for Women	W	2-1 (15-12, 10-15, 18-16)
10/1/77	at Miss. U. for Women	W	2-0 (15-5, 18-16)
9/18/81	vs. Miss. U. for Women	W	2-0 (15-7, 15-10)

Mississippi State

9/23/77	vs. Mississippi State	W	2-0 (15-4, 15-3)
10/7/78	vs. Mississippi State	W	2-0 (n/a)
10/20/78	vs. Mississippi State	W	2-0 (15-1, 15-8)
10/26/79	vs. Mississippi State	W	2-0 (15-5, 15-5)
10/31/80	vs. Mississippi State	L	0-2 (12-15, 12-15)
11/8/81	at Mississippi State	W	3-0 (15-10, 15-8, 15-3)
11/23/81	vs. Mississippi State	W	3-0 (15-7, 15-1, 15-5)
11/11/82	Mississippi State	W	3-0 (15-13, 15-1, 15-10)
11/13/83	at Mississippi State *	W	3-0 (15-5, 15-8, 15-3)
10/13/84	Mississippi State *	W	3-0 (15-5, 15-8, 15-6)
10/31/85	at Mississippi State *	W	3-0 (15-4, 15-4, 15-5)
11/22/85	vs. Mississippi State	W	3-0 (15-2, 15-13, 15-1)
11/6/86	Mississippi State *	W	3-0 (15-1, 15-0, 15-4)
11/12/87	at Mississippi State *	W	3-0 (15-4, 15-2, 15-6)
9/29/88	at Mississippi State *	W	3-0 (15-8, 15-8, 15-3)
10/22/89	Mississippi State *	W	3-0 (15-5, 15-8, 15-3)
11/2/90	at Mississippi State *	W	3-0 (15-6, 15-6, 15-3)
10/25/91	Mississippi State *	W	3-0 (15-3, 15-2, 15-10)
11/9/91	at Mississippi State *	W	3-0 (15-6, 15-3, 15-8)
11/29/91	vs. Mississippi State	W	3-0 (15-5, 15-3, 15-1)
10/15/92	at Mississippi State *	W	3-0 (15-1, 15-4, 15-12)
11/27/92	vs. Mississippi State	W	3-0 (15-4, 15-13, 15-3)
10/8/93	at Mississippi State *	W	3-0 (15-5, 15-10, 15-2)
9/30/94	Mississippi State *	W	3-0 (15-9, 15-13, 15-12)
10/30/94	at Mississippi State *	W	3-0 (17-15, 15-13, 15-11)
10/13/95	at Mississippi State *	W	3-0 (15-12, 15-10, 18-16)
11/5/95	Mississippi State *	W	3-0 (15-8, 15-9, 15-11)
10/4/96	Mississippi State *	W	3-2 (13-15, 9-15, 15-7, 15-9, 15-9)
11/17/96	at Mississippi State *	W	3-0 (15-5, 15-6, 15-8)
10/17/97	at Mississippi State *	L	2-3 (16-14, 13-15, 15-8, 8-15, 10-15)
11/9/97	Mississippi State *	L	0-3 (12-15, 9-15, 8-15)
10/9/98	Mississippi State *	L	0-3 (14-16, 12-15, 10-15)
11/8/98	at Mississippi State *	W	3-2 (15-10, 13-15, 15-11, 12-15, 15-5)
10/22/99	at Mississippi State *	W	3-1 (12-15, 15-11, 15-9, 15-7)
11/7/99	Mississippi State *	W	3-2 (15-6, 15-7, 8-15, 1-15, 15-10)
10/13/00	Mississippi State *	W	3-0 (15-13, 15-6, 15-12)
10/29/00	at Mississippi State *	W	3-1 (15-11, 15-13, 12-15, 15-6)
10/5/01	at Mississippi State *	W	3-0 (30-24, 30-25, 30-22)
10/21/01	Mississippi State *	W	3-1 (30-21, 30-24, 21-30, 30-21)
10/27/02	Mississippi State *	W	3-0 (30-27, 32-30, 30-19)
11/8/02	at Mississippi State *	W	3-2 (28-30, 33-31, 30-20, 20-30, 15-13)
10/12/03	at Mississippi State *	W	3-0 (30-21, 30-24, 30-26)
10/31/03	Mississippi State *	L	2-3 (26-30, 27-30, 30-25, 30-24, 10-15)
10/1/04	Mississippi State *	L	2-3 (30-22, 30-22, 25-30, 24-30, 10-15)

10/14/05	Mississippi State *	W	3-0 (30-20, 30-21, 32-30)
11/6/05	at Mississippi State *	L	1-3 (27-30, 30-27, 25-30, 25-30)
10/1/06	Mississippi State *	W	3-0 (30-21, 30-24, 30-21)
11/17/06	at Mississippi State *	W	3-0 (30-23, 30-28, 30-27)
10/7/07	Mississippi State *	W	3-1 (19-30, 30-22, 30-19, 30-25)
11/9/07	at Mississippi State *	W	3-2 (30-24, 30-27, 26-30, 29-31, 15-12)
10/17/08	at Mississippi State *	W	3-1 (25-18, 20-25, 26-24, 25-15)
11/9/08	Mississippi State *	W	3-0 (25-18, 25-23, 25-4)
10/4/09	at Mississippi State *	W	3-0 (25-14, 25-14, 25-13)
11/20/09	Mississippi State *	W	3-0 (25-18, 25-21, 25-20)
9/26/10	at Mississippi State *	W	3-0 (25-19, 25-23, 25-14)
10/29/10	Mississippi State *	W	3-0 (25-16, 25-13, 25-20)
9/25/11	Mississippi State *	W	3-0 (26-24, 25-18, 25-17)
10/30/11	at Mississippi State *	W	3-2 (15-25, 26-28, 26-24, 25-15, 15-11)
9/28/12	at Mississippi State *	W	3-2 (25-21, 27-29, 20-25, 26-24, 15-12)
10/28/12	Mississippi State *	W	3-0 (25-12, 25-20, 25-18)
10/13/13	Mississippi State *	W	3-0 (25-20, 25-18, 25-18)
10/8/14	Mississippi State *	W	3-0 (25-13,25-12,25-15)
11/16/14	at Mississippi State *	L	2-3 (25-27,25-22,23-25,25-23,9-15)
10/16/15	Mississippi State *	W	3-0 (25-17, 25-19, 25-22)
11/25/15	at Mississippi State *	L	0-3 (21-25, 24-26, 18-25)
11/13/16	Mississippi State *	W	3-0 (25-21,25-23,25-20)
10/6/17	Mississippi State *	W	3-0 (25-13, 25-21, 25-22)
11/10/17	at Mississippi State *	W	3-0 (25-20, 25-8, 25-21)
11/2/18	at Mississippi State *	W	3-0 (25-21, 25-12, 25-16)
9/29/19	at Mississippi State *	W	3-0 (25-20, 26-24, 25-23)
11/3/19	Mississippi State *	W	3-2 (25-23, 20-25, 25-9, 22-25, 17-15)
10/21/20	Mississippi State *	W	3-1 (25-17, 22-25, 25-21, 25-23)
10/22/20	Mississippi State *	W	3-1 (25-21, 19-25, 25-18, 25-11)
10/1/21	at Mississippi State *	L	0-3 (19-25, 21-25, 27-29)
10/2/21	at Mississippi State *	L	2-3 (25-18, 22-25, 25-19, 21-25, 12-15)
10/29/22	Mississippi State *	W	3-2 (20-25, 25-20, 25-13, 21-25, 15-10)
10/30/22	Mississippi State *	L	2-3 (24-26, 25-16, 25-16, 21-25, 14-16)
10/1/23	Mississippi State *	W	3-1 (19-25, 25-22, 25-20, 25-20)
11/25/23	at Mississippi State *	L	1-3 (24-26, 25-17, 14-25, 19-25)

Missouri

10/17/81	vs. Missouri	W	2-0 (15-1, 15-13)
9/27/85	vs. Missouri	W	3-2 (15-7, 13-15, 15-8, 7-15, 15-13)
9/23/12	Missouri *	L	1-3 (20-25, 23-25, 25-21, 22-25)
11/11/12	at Missouri *	L	0-3 (18-25, 18-25, 14-25)
10/25/13	#11 Missouri *	L	1-3 (25-17, 17-25, 19-25, 21-25)
10/17/14	at Missouri *	W	3-0 (25-19,25-20,25-1)
11/21/14	Missouri *	W	3-1 (25-19,25-17,21-25,25-12)
11/8/15	Missouri *	L	0-3 (14-25, 21-25, 19-25)
10/2/16	Missouri *	L	0-3 (17-25,14-25,23-25)
10/19/16	at Missouri *	L	0-3 (15-25,19-25,19-25)
11/5/17	at Missouri *	L	0-3 (16-25, 26-28, 15-25)
10/26/18	at #24 Missouri *	L	0-3 (21-25, 24-26, 12-25)
11/21/18	#24 Missouri *	L	2-3 (19-25, 20-25, 25-23, 25-21, 11-15)
10/2/19	#22 Missouri *	L	1-3 (10-25, 25-19, 23-25, 18-25)
11/30/19	at Missouri *	L	0-3 (20-25, 22-25, 18-25)
1/29/21	at #17 Missouri *	L	2-3 (25-23, 22-25, 18-25, 25-19, 9-15)
1/30/21	at #17 Missouri *	L	2-3 (19-25, 25-23, 25-18, 19-25, 10-15)
10/6/21	Missouri *	W	3-0 (25-22, 25-15, 25-12)
11/12/22	at Missouri *	W	3-2 (21-25, 25-11, 25-23, 18-25, 16-14)
9/29/23	Missouri *	W	3-1 (20-25, 25-14, 25-22, 25-19)

Missouri State

10/23/76	vs. Missouri State	L	0-2 (13-15, 9-15)
10/7/77	vs. Missouri State	L	0-2 (8-15, 8-15)
9/10/82	vs. Missouri State	L	0-3 (8-15, 4-15, 10-15)
10/29/82	vs. Missouri State	L	0-3 (12-15, 12-15, 10-15)
9/27/86	Missouri State	W	3-1 (15-13, 15-13, 9-15, 16-14)
10/2/87	at Missouri State	W	3-1 (11-15, 15-0, 15-2, 15-5)
8/30/91	vs. Missouri State	W	3-0 (15-1, 15-3, 15-2)

Montana

9/28/85	vs. Montana	L	2-3 (15-9, 7-15, 8-15, 15-6, 13-15)
10/3/86	vs. Montana	W	3-1 (15-12, 6-15, 15-13, 15-6)
9/14/96	vs. Montana	L	1-3 (15-7, 12-15, 5-15, 6-15)

Montana State

9/19/85	vs. Montana State	W	3-2 (15-6, 13-15, 9-15, 15-12, 15-4)

Montevallo

10/2/76	vs. Montevallo	W	2-0 (15-13, 15-7)
9/23/77	vs. Montevallo	W	2-0 (15-0, 15-2)

Northeast Oklahoma State

10/8/77	vs. NE Oklahoma St.	W	2-0 (15-1, 15-8)

Nebraska

11/24/83	#7 Nebraska	L	1-3 (4-15, 10-15, 15-11, 3-15)
9/14/84	at #5 Nebraska	L	0-3 (3-15, 7-15, 14-16)
9/20/87	vs. #7 Nebraska	L	0-3 (12-15, 14-16, 9-15)
9/18/93	at #4 Nebraska	L	0-3 (9-15, 3-15, 4-15)
9/17/94	#3 Nebraska	L	0-3 (0-15, 6-15, 1- 15)
9/6/03	vs. #5 Nebraska	L	0-3 (22-30, 24-30, 22-30)
9/12/08	at #2 Nebraska	L	0-3 (19-25, 15-25, 20-25)
9/4/09	#6 Nebraska	L	2-3 (25-22, 16-25, 25-21, 15-25, 8-15)

Nevada

9/19/86	vs. Nevada	W	3-2 (15-11, 15-4, 13-15, 13-15, 15-4)

New Mexico

11/5/83	vs. #20 New Mexico	L	0-2 (5-15, 7-15)
9/21/85	at New Mexico	L	2-3 (15-6, 10-15, 11-15, 15-4, 7-15)
9/27/86	New Mexico	W	3-1 (14-16, 15-11, 15-8, 15-3)
10/3/87	vs. New Mexico	L	2-3 (14-16, 6-15, 15-9, 16-14, 14-16)
9/8/90	vs. New Mexico	L	1-3 (11-15, 9-15, 15-8, 4-15)
9/13/90	at #12 New Mexico	L	1-3 (15-8, 14-16, 6-15, 7-15)
9/29/91	#11 New Mexico	W	3-1 (10-15, 15-5 ,15-8, 15-8)
9/13/92	at #9 New Mexico	W	3-0 (15-6, 15-10, 15-13)
11/26/94	vs. #20 New Mexico	L	0-3 (13-15, 5-15, 9-15)
9/7/96	vs. New Mexico	L	1-3 (11-15, 6-15, 15-4, 3-15)
9/19/15	at New Mexico	W	3-2 (25-23, 25-20, 18-25, 23-25, 15-11)

New Mexico State

10/1/82	vs. New Mexico State	L	0-2 (11-15, 4-15)
10/2/82	vs. New Mexico State	L	1-2 (15-7, 9-15, 10-15)
9/25/87	vs. New Mexico State	W	3-2 (7-15, 15-13, 15-13, 7-15, 15-4)
9/13/96	vs. New Mexico State	W	3-0 (15-4, 15-1, 15-8)
11/30/07	vs. #14 New Mexico State	W	3-2 (30-25, 21-30, 21-30, 30-27, 15-13)
9/11/10	New Mexico State	W	3-2 (25-19, 25-23, 22-25, 15-25, 17-15)
9/3/11	at New Mexico State	W	3-1 (25-22, 22-25, 25-23, 25-18)

New Orleans

9/30/77	vs. New Orleans	W	2-0 (15-2, 15-10)
10/11/77	at New Orleans	W	3-0 (15-5, 15-9, 15-1)
11/1/77	New Orleans	W	3-1 (15-2, 5-15, 15-3, 15-1)
10/3/78	New Orleans	W	3-0 (15-8, 15-5, 15-10)
10/7/78	at New Orleans	W	3-0 (n/a)
11/2/78	at New Orleans	W	2-0 (15-3, 15-10)
9/20/79	at New Orleans	W	3-0 (15-13, 15-8, 15-8)
10/15/79	New Orleans	W	3-1 (8-15, 15-8, 15-1, 15-12)
9/23/80	at New Orleans	L	2-3 (12-15, 11-15, 15-10, 16-14, 13-15)
10/18/80	New Orleans	W	2-0 (15-2, 15-11)
10/22/80	New Orleans	W	3-1 (11-15, 15-13, 15-2, 15-13)
10/30/81	New Orleans	W	2-0 (15-5, 15-6)
11/10/81	at New Orleans	W	3-0 (15-2, 15-12, 15-9)
9/4/82	New Orleans	W	2-0 (15-5, 15-3)
9/17/82	New Orleans	W	3-0 (15-10, 15-4, 15-7)
9/22/82	New Orleans	W	2-0 (15-13, 15-2)
9/28/82	New Orleans	W	3-0 (15-6, 15-11, 15-5)
11/6/82	vs. New Orleans	W	2-0 (15-3, 15-13)
11/18/82	New Orleans	W	3-0 (15-13, 15-5, 15-11)
9/4/83	New Orleans	W	3-1 (15-10, 15-8, 14-16, 15-5)
10/18/83	New Orleans	W	3-1 (15-10, 15-7, 13-15, 15-10)
11/14/83	New Orleans	W	3-0 (15-10, 15-12, 15-8)
9/18/84	at New Orleans	W	3-1 (15-10, 5-15, 15-6, 15-11)
10/30/84	New Orleans	W	3-1 (7-15, 15-1, 15-9, 15-13)
10/2/85	New Orleans	W	3-0 (15-11, 15-7, 15-11)
11/14/85	at New Orleans	W	3-0 (15-10, 15-13, 15-3)
10/21/86	at New Orleans	W	3-0 (15-4, 15-7, 15-5)
11/12/86	New Orleans	W	3-0 (15-8, 15-3, 15-6)
9/5/87	New Orleans	W	3-0 (15-7 ,15-5, 15-5)
10/25/88	at New Orleans	W	3-1 (15-5, 11-15, 15-1, 16-14)
10/3/89	New Orleans	W	3-0 (15-3, 15-8, 15-13)
9/25/92	New Orleans	W	3-0 (15-0, 15-3, 15-1)
9/1/93	at New Orleans	W	3-0 (15-7, 15-6, 15-8)
10/11/94	New Orleans	W	3-2 (8-15, 15-8, 15-5, 9-15,15-8)
10/17/95	at New Orleans	W	3-0 (15-7, 15-12, 15-1)
9/18/96	New Orleans	W	3-0 (15-13, 15-8, 15-6)
8/29/97	New Orleans	W	3-1 (18-16, 9-15, 15-4, 15-10)
10/28/97	at New Orleans	L	1-3 (5-15, 11-15, 15-12, 6-15)
9/4/98	New Orleans	W	3-1 (12-15, 15-12, 16-14, 15-11)

Opponent Series History

11/11/98	at New Orleans	W	3-1 (15-9, 15-9, 6-15, 15-7)
9/21/99	New Orleans	W	3-0 (15-3, 15-7, 15-9)
10/13/99	at New Orleans	W	3-1 (8-15, 15-6, 15-6, 15-5)
9/9/00	vs. New Orleans	W	3-1 (15-3,14-16, 15-9, 15-11)
10/17/00	New Orleans	W	3-0 (15-9, 16-14, 16-14)
9/1/01	vs. New Orleans	W	3-0 (30-24, 30-28, 30-12)
10/10/01	New Orleans	W	3-0 (30-23, 30-20, 30-25)
9/7/02	vs. New Orleans	W	3-1 (30-25,30-14,23-30, 30-27)
10/1/02	at New Orleans	W	3-0 (30-23, 30-28, 30-28)
9/6/03	vs. New Orleans	W	3-0 (30-28, 34-32, 30-28)
8/24/07	New Orleans	W	3-0 (30-12, 30-17, 30-28)
9/12/09	vs. New Orleans	W	3-0 (25-15, 25-23, 25-20)

Nicholls State

10/11/76	at Nicholls State	W	3-2 (n/a)
11/8/76	Nicholls State	W	3-1 (15-4, 15-11, 10-15, 15-9)
10/18/77	Nicholls State	W	3-1 (12-15, 15-3, 15-4, 15-12)
10/25/77	Nicholls State	W	3-0 (15-10, 15-3, 15-6)
11/4/77	at Nicholls State	W	2-0 (15-8, 15-3)
11/5/77	at Nicholls State	W	(n/a)
10/10/78	Nicholls State	W	3-2 (15-10, 8-15, 8-15, 15-12, 16-14)
10/18/78	at Nicholls State	W	3-2 (6-15, 15-1, 12-15, 15-9, 15-11)
11/3/78	vs. Nicholls State	W	2-0 (15-5, 15-10)
10/16/79	at Nicholls State	L	1-3 (8-15, 5-15, 15-0, 17-19)
10/30/79	Nicholls State	W	3-1 (5-15, 15-5, 15-13, 15-8)
10/21/80	at Nicholls State	W	3-2 (13-15, 15-13, 15-12, 13-15, 15-12)
11/4/80	Nicholls State	L	1-3 (17-15, 12-15, 3-15, 10-15)
11/7/80	vs. Nicholls State	W	2-0 (15-11, 15-11)
10/8/81	at Nicholls State	W	3-0 (15-6, 15-8, 15-10)
11/3/81	Nicholls State	W	3-0 (15-7, 15-8, 15-4)
9/13/82	Nicholls State	W	3-0 (15-4, 15-9, 15-5)
9/21/82	at Nicholls State	W	3-1 (15-0, 15-7, 14-16, 15-2)
10/8/82	Nicholls State	W	2-0 (15-5, 15-7)
11/5/82	vs. Nicholls State	W	2-0 (15-2, 15-7)
11/5/85	Nicholls State	W	3-0 (15-2, 15-4, 15-4)
11/11/86	Nicholls State	W	3-0 (15-6, 15-4, 15-6)
11/10/87	Nicholls State	W	3-0 (15-5, 15-1, 15-5)
9/9/88	Nicholls State	W	3-0 (15-5, 15-0, 15-4)
11/8/88	at Nicholls State	W	3-0 (15-7, 15-3, 15-8)
10/5/89	Nicholls State	W	3-0 (15-3, 15-5, 15-3)
9/19/90	at Nicholls State	W	3-0 (15-3, 15-8, 15-0)
9/19/95	Nicholls State	W	3-0 (15-7, 15-13, 16-14)
10/22/96	at Nicholls State	L	1-3 (13-15, 15-12, 8-15, 12-15)
8/29/97	Nicholls State	W	3-1 (15-9, 16-14, 6-15, 15-9)
8/26/06	Nicholls State	W	3-0 (30-14, 30-21, 30-15)
9/5/08	vs. Nicholls State	W	3-0 (25-12, 25-23, 25-18)

North Alabama

10/1/76	vs. North Alabama	W	2-0 (15-7, 15-5)
10/22/76	vs. North Alabama	W	2-0 (15-3, 15-5)
9/29/78	vs. North Alabama	W	2-0 (15-6, 15-2)
9/30/78	vs. North Alabama	W	2-0 (15-6, 15-4)

North Carolina

9/27/84	North Carolina	W	3-0 (15-7, 15-9, 15-3)
10/25/86	at North Carolina	W	3-0 (15-10, 15-4, 15-7)
9/26/87	vs. North Carolina	L	1-3 (15-12, 9-15, 15-17, 8-15)
10/21/88	North Carolina	W	3-2 (15-10, 11-15, 15-6, 11-15, 15-10)
9/16/95	vs. North Carolina	L	0-3 (11-15, 6-15, 9-15)
9/12/98	vs. North Carolina	L	1-3 (17-15, 3-15, 8-15, 10-15)
9/10/10	North Carolina	W	3-0 (25-22, 25-21, 25-15)
9/7/12	at North Carolina	L	0-3 (18-25, 19-25, 14-25)
9/10/17	at North Carolina	L	1-3 (25-23, 21-25, 20-25, 25-27)

North Carolina State

11/24/95	vs. North Carolina State	W	3-0 (15-11, 15-12, 17-15)

North Texas

9/5/81	vs. North Texas	W	2-0 (15-12, 15-3)
9/20/03	at North Texas	W	3-1 (10-30, 30-21, 30-28, 30-26)
9/20/13	vs. North Texas	W	3-2 (25-27, 25-11, 25-13, 22-25, 16-14)

Northern Arizona

9/13/19	at Northern Arizona	L	0-3 (24-26, 19-25, 24-26)
8/28/21	Northern Arizona	W	3-1 (25-19, 25-22, 25-27, 25-18)

Northern Iowa

9/20/91	vs. Northern Iowa	W	3-0 (15-4, 15-10, 15-8)
9/1/23	vs. Northern Iowa	L	0-3 (23-25, 26-28, 17-25)

Northern Kentucky

10/15/77	vs. Northern Kentucky	L	0-2 (10-15, 6-15)
9/30/78	vs. Northern Kentucky	W	2-0 (15-6, 15-11)

Northwestern

11/27/82	at #19 Northwestern	L	0-3 (5-15, 4-15, 6-15)
9/15/84	vs. #18 Northwestern	L	0-3 (3-15, 5-15, 11-15)
9/18/88	vs. Northwestern	L	1-3 (10-15, 9-15, 15-13, 11-15)
9/8/89	Northwestern	W	3-1 (15-10, 7-15, 15-7, 15-12)
9/17/99	at Northwestern	L	2-3 (15-9, 10-15, 12-15, 15-8, 12-15)
8/25/17	vs. Northwestern	W	3-2 (18-25, 21-25, 25-19, 25-23, 15-13)

Northwestern State

10/18/76	Northwestern State	W	3-0 (15-8, 15-4, 17-15)
10/23/76	vs. Northwestern State	W	2-0 (15-8, 15-6)
11/12/76	vs. Northwestern State	W	2-1 (6-15, 15-2, 15-2)
10/4/77	at Northwestern State	W	2-0 (15-3, 15-7)
10/21/77	Northwestern State	W	3-0 (15-8, 15-6, 15-8)
9/9/95	Northwestern State	W	3-1 (15-4, 15-0, 14-16, 15-9)

Notre Dame

11/25/83	Notre Dame	W	3-0 (15-5, 15-1, 15-3)
10/29/88	at Notre Dame	L	1-3 (16-14, 13-15, 5-15, 10-15)
9/23/89	Notre Dame	W	3-2 (15-3, 8-15, 7-15, 15-10, 15-2)
10/6/90	at Notre Dame	W	3-0 (15-5, 15-5, 15-0)
11/23/01	vs. #25 Notre Dame	L	0-3 (24-30, 15-30, 25-30)
9/18/05	vs. #8 Notre Dame	W	3-2 (30-28, 30-22, 23-30, 26-30, 20-18)
10/23/07	Notre Dame	W	3-2 (30-27, 28-30, 30-16, 26-30, 15-10)
8/30/09	at Notre Dame	W	3-0 (25-19, 25-18, 25-23)

Oakland

9/8/18	at Oakland	W	3-0 (25-17, 25-19, 25-23)

Ohio

9/4/15	at Ohio	L	0-3 (19-25, 19-25, 16-25)

Ohio State

9/19/81	vs. Ohio State	L	0-2 (11-15, 11-15)
10/3/81	vs. Ohio State	L	0-2 (12-15, 13-15)
9/25/83	Ohio State	L	2-3 (15-6, 11-15, 10-15, 15-9, 1-15)
9/13/85	vs. Ohio State	W	3-2 (9-15, 15-6, 12-15, 15-6, 15-7)
10/4/85	vs. Ohio State	L	2-3 (13-15, 15-7, 16-14, 14-16, 9-15)

Oklahoma

11/18/77	vs. Oklahoma	W	2-0 (15-4, 15-9)
10/6/79	vs. Oklahoma	L	0-2 (4-15, 9-15)
10/19/79	at Oklahoma	L	0-3 (11-15, 13-15, 6-15)
10/20/79	at Oklahoma	L	1-2 (11-15, 15-12, 3-15)
11/20/80	Oklahoma	W	2-1 (15-13, 16-18, 15-3)
9/5/81	vs. Oklahoma	W	2-1 (9-15, 15-9, 15-12)
9/22/89	Oklahoma	W	3-2 (13-15, 15-13, 11-15, 15-8, 15-6)
10/6/90	vs. Oklahoma	W	3-1 (8-15, 15-10, 15-7, 15-5)
8/31/91	at Oklahoma	W	3-0 (17-15, 15-9, 15-5)
11/6/93	vs. Oklahoma	W	3-0 (15-8, 15-5, 15-13)
9/18/99	vs. Oklahoma	W	3-1 (10-15, 15-8, 19-17, 15-12)
12/4/14	vs. Oklahoma	W	3-0 (25-14,25-23,25-22)

Oklahoma State

10/19/79	vs. Oklahoma State	W	3-0 (15-12, 15-14, 15-5)
10/20/79	vs. Oklahoma State	W	2-1 (15-6, 8-15, 15-12)

Ole Miss

10/2/76	vs. Ole Miss	W	2-0 (15-3, 15-6)
10/14/77	vs. Ole Miss	W	2-0 (15-9, 15-10)
10/29/77	vs. Ole Miss	W	2-1 (13-15, 16-14, 15-8)
10/21/78	vs. Ole Miss	L	1-2 (14-16, 15-8, 12-15)
10/27/79	vs. Ole Miss	W	3-0 (16-14, 15-9, 15-13)
10/25/80	vs. Ole Miss	L	0-3 (5-15, 7-15, 11-15)
9/19/81	vs. Ole Miss	L	1-2 (15-4, 9-15, 11-15)
10/11/81	Ole Miss	W	3-0 (15-1, 15-12, 15-7)
10/24/82	at Ole Miss	W	3-0 (15-13, 15-11, 15-3)
11/7/83	Ole Miss *	W	3-2 (11-15, 15-4, 11-15, 15-6, 15-10)
11/20/83	vs. Ole Miss	W	3-0 (15-6, 15-6, 15-9)
9/29/84	Ole Miss	W	3-2 (15-8, 13-15, 7-15, 18-16, 15-9)

11/11/84	at Ole Miss *	W	3-1 (15-7, 15-11, 11-15, 15-11)
11/16/84	vs. Ole Miss	W	3-1 (15-13, 14-16, 16-14, 15-11)
9/7/85	vs. Ole Miss	W	3-1 (11-15, 15-11, 15-1, 15-6)
10/22/85	Ole Miss *	W	3-1 (15-7, 8-15, 16-14, 16-14)
11/23/85	at Ole Miss	W	3-1 (15-9, 12-15, 15-11, 15-11)
10/19/86	at Ole Miss *	W	3-0 (15-4, 15-6, 15-7)
11/8/87	Ole Miss *	W	3-0 (15-3, 15-3, 15-6)
9/30/88	at Ole Miss *	W	3-0 (15-7, 15-7, 15-12)
10/19/89	Ole Miss *	W	3-0 (15-1, 15-9, 15-7)
11/1/90	at Ole Miss *	W	3-1 (13-15, 15-4, 15-5, 15-9)
10/29/91	at Ole Miss *	W	3-0 (15-6, 15-8, 15-12)
11/15/91	Ole Miss *	W	3-0 (15-8, 15-8, 15-11)
10/29/92	Ole Miss *	W	3-0 (15-12, 15-7, 15-3)
11/12/92	at Ole Miss *	W	3-0 (15-7, 15-2, 15-10)
10/20/93	at Ole Miss *	W	3-0 (15-4, 15-13, 15-9)
11/4/93	Ole Miss *	W	3-0 (15-3, 15-8, 15-10)
10/2/94	Ole Miss *	W	3-0 (15-7, 15-10, 15-13)
10/28/94	at Ole Miss *	L	2-3 (10-15, 15-7, 15-10, 14-16, 13-15)
10/15/95	at Ole Miss *	W	3-2 (11-15, 15-11, 14-16, 15-11, 15-10)
11/3/95	Ole Miss *	W	3-1 (13-15, 15-6, 15-7, 15-12)
10/6/96	Ole Miss *	L	2-3 (14-16, 5-15, 15-8, 15-1, 11-15)
11/15/96	at Ole Miss *	W	3-2 (6-15, 15-10, 14-16, 15-0, 15-13)
10/19/97	at Ole Miss *	L	0-3 (2-15, 7-15, 14-16)
11/7/97	Ole Miss *	L	0-3 (11-15, 4-15, 10-15)
10/11/98	Ole Miss *	L	2-3 (13-15, 15-13, 15-11, 13-15, 12-15)
11/6/98	at Ole Miss *	W	3-0 (15-12, 15-13, 15-8)
10/24/99	at Ole Miss *	W	3-1 (15-5, 9-15, 15-1, 15-9)
11/5/99	Ole Miss *	W	3-0 (15-12, 15-8, 15-5)
10/15/00	Ole Miss *	W	3-1 (4-15, 15-10, 15-10, 15-7)
10/27/00	at Ole Miss *	L	2-3 (15-10, 15-11, 9-15, 10-15, 12-15)
10/7/01	at Ole Miss *	W	3-0 (30-20, 30-27, 30-28)
10/19/01	Ole Miss *	W	3-1 (30-17, 27-30, 34-32, 30-18)
10/25/02	Ole Miss *	W	3-0 (30-28, 30-22, 30-24)
11/10/02	at Ole Miss *	W	3-2 (31-29, 32-34, 30-25, 23-30, 15-5)
10/10/03	at Ole Miss *	L	2-3 (30-16, 27-30, 17-30, 30-24, 13-15)
11/2/03	Ole Miss *	W	3-1 (22-30, 30-26, 30-22, 30-28)
10/3/04	Ole Miss *	L	2-3 (20-30, 30-13, 30-13, 28-30, 11-15)
11/14/04	at Ole Miss *	W	3-0 (30-21, 30-17, 30-26)
10/16/05	Ole Miss *	W	3-0 (30-19, 31-29, 30-15)
11/4/05	at Ole Miss *	W	3-2 (31-29, 28-30, 30-22, 24-30, 15-9)
9/29/06	Ole Miss *	W	3-0 (30-25, 30-23, 30-20)
11/19/06	at Ole Miss *	L	2-3 (30-23, 24-30, 30-24, 25-30, 8-15)
9/12/07	at Ole Miss *	W	3-0 (30-24, 30-22, 30-21)
10/17/07	Ole Miss *	W	3-1 (30-27, 30-21, 29-31, 30-19)
10/3/08	Ole Miss *	W	3-0 (25-15, 25-17, 25-18)
11/23/08	at Ole Miss *	W	3-0 (25-20, 25-17, 25-19)
10/18/09	Ole Miss *	W	3-0 (25-13, 25-9, 25-19)
11/6/09	at Ole Miss *	W	3-0 (25-16, 25-18, 29-27)
10/15/10	at Ole Miss *	L	0-3 (21-25, 18-25, 18-25)
11/7/10	Ole Miss *	W	3-1 (23-25, 25-15, 28-26, 25-21)
9/16/11	at Ole Miss *	W	3-2 (15-25, 25-16, 27-25, 24-26, 15-6)
10/23/11	Ole Miss *	L	2-3 (25-12, 20-25, 25-16, 31-33, 13-15)
11/4/12	Ole Miss *	W	3-1 (25-21, 21-25, 25-22, 26-24)
10/11/13	Ole Miss *	W	3-1 (25-19, 25-9, 23-25, 27-25)
11/27/13	at Ole Miss *	L	2-3 (23-25, 23-25, 25-20, 25-21, 14-16)
10/22/14	at Ole Miss *	W	3-0 (28-26,25-18,25-20)
11/15/15	at Ole Miss *	L	1-3 (11-25, 22-25, 25-18, 23-25)
10/5/16	at Ole Miss *	W	3-2 (12-25,18-25,25-19,25-18,15-13)
11/4/16	Ole Miss *	L	1-3 (25-14,16-25,17-25,17-25)
10/18/17	Ole Miss *	W	3-2 (25-22, 25-27, 25-23, 28-30, 19-17)
10/7/18	at Ole Miss *	L	2-3 (25-22, 22-25, 25-21, 21-25, 14-16)
11/7/18	Ole Miss *	W	3-2 (23-25, 25-22, 19-25, 25-23, 16-14)
10/6/19	Ole Miss *	L	1-3 (25-27, 25-23, 19-25, 19-25)
2/27/21	Ole Miss *	W	3-0 (25-22, 27-25, 25-13)
2/28/21	Ole Miss *	L	2-3 (27-25, 24-26, 26-24, 20-25, 12-15)
11/11/21	at Ole Miss *	L	1-3 (19-25, 25-17, 24-26, 19-25)
11/12/21	at Ole Miss *	W	3-2 (23-25, 16-25, 27-25, 29-27, 15-11)
9/30/22	Ole Miss *	W	3-2 (18-25, 25-18, 25-22, 24-26, 15-13)
10/1/22	Ole Miss *	L	2-3 (25-22, 21-25, 16-25, 25-18, 12-15)
11/1/23	at Ole Miss *	L	2-3 (20-25, 14-25, 26-24, 25-20, 12-15)

Oral Roberts

10/24/80	vs. Oral Roberts	L	0-3 (8-15, 1-15, 8-15)
10/9/82	Oral Roberts	W	2-0 (15-7, 15-13)
10/21/83	vs. Oral Roberts	W	3-0 (15-6, 15-11, 15-5)
9/19/03	vs. Oral Roberts	L	1-3 (26-30, 30-28, 22-30, 27-30)

Oregon

11/3/84	vs. #18 Oregon	L	0-2 (7-15, 3-15)
12/5/14	at #10 Oregon	L	1-3 (22-25,25-21,20-25,20-25)

Oregon State

9/3/21	vs. Oregon State	W	3-1 (26-24, 22-25, 25-21, 25-22)
9/16/22	vs. Oregon State	W	3-0 (25-19, 25-23, 25-18)

Pacific

9/3/93	vs. #3 Pacific	L	1-3 (6-15, 13-15, 15-13, 16-18)
9/13/96	vs. #16 Pacific	L	2-3 (9-15, 15-11, 15-11, 9-15, 13-15)
8/27/10	vs. Pacific	W	3-1 (20-25, 25-22, 25-19, 26-24)

Penn State

11/28/82	vs. Penn State	L	2-3 (14-16, 15-10, 15-8, 12-15, 7-15)
10/8/83	Penn State	L	1-3 (15-17, 15-13, 6-15, 10-15)
9/14/85	at Penn State	L	1-3 (9-15, 1-15, 16-14, 13-15)
11/28/87	Penn State	W	3-2 (9-15, 15-13, 10-15, 15-4, 16-14)
10/14/89	at #16 Penn State	L	0-3 (15-17, 9-15, 8-15)
9/22/90	#11 Penn State	L	1-3 (15-8, 12-15, 11-15, 10-15)
9/5/92	#15 Penn State	W	3-0 (15-10, 15-8, 16-14)
9/10/94	vs. #4 Penn State	L	0-3 (3-15, 9-15, 4-15)
9/1/95	at #7 Penn State	L	0-3 (10-15, 2-15, 9-15)
9/1/96	#7 Penn State	L	0-3 (3-15, 7-15, 6-15)
8/26/06	#2 Penn State	L	2-3 (32-30, 30-24, 23-30, 23-30, 6-15)
9/7/19	vs. #6 Penn State	L	0-3 (16-25, 11-25, 16-25)
9/4/21	at Penn State	L	0-3 (13-25, 21-25, 21-25)
9/3/22	#21 Penn State	L	0-3 (20-25, 24-26, 25-27)

Peperdine

10/10/87	vs. Pepperdine	L	1-3 (12-15, 15-13, 8-15, 6-15)
9/14/90	vs. #14 Pepperdine	L	2-3 (8-15, 15-11, 12-15, 15-12, 8-15)

Pittsburgh

10/16/81	vs. Pittsburgh	L	1-2 (9-15, 16-14, 14-16)
10/13/84	Pittsburgh	L	1-3 (10-15, 15-13, 14-16, 6-15)
11/2/85	vs. Pittsburgh	L	2-3 (12-15, 3-15, 15-12, 15-8, 12-15)
9/18/87	vs. Pittsburgh	L	1-3 (15-10, 10-15, 10-15, 9-15)
10/14/88	vs. Pittsburgh	W	3-2 (15-2, 13-15, 12-15, 16-14, 15-13)

Purdue

9/20/85	vs. Purdue	L	1-3 (9-15, 15-10, 10-15, 11-15)
9/12/86	#17 Purdue	W	3-1 (10-15, 15-6, 15-13, 15-9)
9/19/87	at Purdue	W	3-2 (15-10 ,15-9, 9-15, 8-15, 15-12)
9/1/12	vs. #7 Purdue	L	0-3 (20-25, 19-25, 20-25)
8/30/14	at #8 Purdue	L	0-3 (17-25,32-34,22-25)
9/11/15	#20 Purdue	L	0-3 (10-25, 21-25, 17-25)

Rice

10/2/82	vs. Rice	W	2-0 (15-5, 15-5)
11/5/82	vs. Rice	W	2-1 (15-10, 7-15, 15-12)
11/6/82	vs. Rice	L	1-3 (12-15, 8-15, 15-7, 10-15)
9/3/83	Rice	W	3-0 (15-11, 15-5, 15-13)
9/17/83	at Rice	W	3-0 (15-7, 15-6, 15-4)
9/18/83	at Rice	W	3-2 (15-9, 7-15, 16-14, 10-15, 15-10)
10/14/84	Rice	W	3-0 (15-12, 15-11, 15-8)
10/5/85	vs. Rice	W	3-0 (15-2, 15-3, 15-1)
11/7/87	at Rice	W	3-0 (15-8, 15-4, 15-5)
9/9/89	Rice	W	3-2 (9-15, 15-6, 15-8, 8-15, 15-10)
10/11/90	at Rice	W	3-0 (15-5, 15-4, 15-3)
9/25/92	Rice	W	3-0 (15-6, 15-10, 15-3)
10/12/01	Rice	W	3-0 (30-26, 30-19, 30-25)
9/3/04	Rice	W	3-2 (30-25, 25-30, 36-34, 17-30, 15-9)
9/28/04	at Rice	L	0-3 (13-30, 19-30, 13-30)
9/11/05	vs. Rice	W	3-0 (32-30, 30-17, 30-20)
8/25/06	Rice	W	3-1 (30-11, 30-23, 28-30, 30-24)
9/1/07	at Rice	W	3-1 (30-22, 29-31, 30-17, 30-22)
11/27/09	at Rice	L	0-3 (30-32, 20-25, 20-25)
9/11/10	Rice	W	3-1 (25-12, 25-21, 13-25, 25-23)
8/31/12	at Rice	W	3-0 (25-16, 25-15, 25-21)
9/7/13	at Rice	W	3-1 (26-28, 25-15, 25-19, 31-29)
8/29/15	vs. Rice	L	2-3 (26-24, 25-21, 17-25, 16-25, 10-15)
9/10/21	at Rice	L	0-3 (18-25, 23-25, 19-25)
8/27/22	Rice	L	2-3 (25-13, 18-25, 16-25, 25-21, 12-15)

Opponent Series History

Saint Louis

9/2/06	at Saint Louis	W	3-1 (30-17, 31-29, 28-30, 30-18)
8/25/07	Saint Louis	W	3-2 (30-26, 21-30, 30-27, 22-30, 15-7)
1980	vs. Saint Louis	W	2-0 (15-9, 16-14)

Saint Phillip's JC

10/30/81	Saint Phillip's JC	W	2-1 (15-2, 3-15, 15-5)

Sam Houston State

11/17/76	vs. Sam Houston State	L	0-2 (5-15, 6-15)
11/17/78	vs. Sam Houston State	W	2-1 (11-15, 15-4, 15-8)
9/26/81	at Sam Houston State	L	0-2 (10-15, 9-15)
10/3/81	vs. Sam Houston State	W	2-1 (11-15, 15-10, 15-11)
9/24/82	at Sam Houston State	L	1-2 (15-9, 11-15, 14-16)
10/1/82	vs. Sam Houston State	L	0-2 (13-15, 12-15)
10/2/82	vs. Sam Houston State	W	2-1 (15-11, 13-15, 15-9)
10/8/82	Sam Houston State	L	1-2 (13-15, 15-12, 14-16)
9/26/86	Sam Houston State	W	3-0 (15-11, 15-11, 15-7)
9/11/21	vs. Sam Houston State	W	3-1 (18-25, 25-15, 25-20, 25-13)

Samford

9/13/14	vs. Samford	W	3-1 (25-23,26-28,25-7,25-23)
9/17/21	at Samford	W	3-1 (10-25, 25-22, 25-21, 25-19)
8/26/22	Samford	W	3-0 (25-14, 25-20, 25-20)

San Angelo

9/24/82	vs. San Angelo	L	0-2 (9-15, 14-16)

San Diego

8/25/12	vs. #19 San Diego	L	0-3 (19-25, 14-25, 22-25)
8/29/14	vs. #14 San Diego	L	1-3 (24-26,25-23,23-25,21-25)
12/1/17	vs. San Diego	L	1-3 (22-25, 26-24, 23-25, 21-25)

San Diego State

10/28/83	vs. San Diego State	L	1-3 (15-9, 8-15, 6-15, 5-15)
11/5/83	vs. #10 San Diego State	L	0-2 (3-15, 3-15)
11/1/84	at #10 San Diego State	L	0-3 (2-15, 6-15, 5-15)
9/21/91	vs. San Diego State	W	3-0 (15-11, 15-8, 15-11)
8/31/13	San Diego State	W	3-2 (25-17, 18-25, 25-22, 21-25, 15-11)

San Jacinto CC

9/26/81	vs. San Jacinto CC	L	0-2 (11-15, 9-15)
9/25/82	vs. San Jacinto CC	W	2-0 (15-7, 15-5)
10/1/82	vs. San Jacinto CC	W	2-0 (15-10, 15-7)

San Jose State

9/18/99	vs. San Jose State	L	1-4 (17-19, 15-5, 5-15, 14-16, 12-15)

Santa Clara

9/1/00	vs. Santa Clara	L	1-3 (15-8, 3-15, 4-15, 5-15)

Saskatchewan

11/12/81	Saskatchewan	W	3-1 (15-9, 15-11, 5-15, 15-11)
11/13/81	Saskatchewan	L	1-3 (15-6, 3-15, 10-15, 12-15)

Seattle

9/9/16	vs. Seattle	W	3-1 (25-19,25-22,23-25,25-18)

Siena

12/3/93	vs. Siena	W	3-0 (15-4, 15-3, 15-13)
8/27/10	vs. Siena	W	3-0 (25-16, 25-13, 25-22)

SMU

11/24/00	vs. SMU	L	0-3 (10-15, 9-15, 13-15)
9/18/04	at SMU	W	3-1 (30-27, 30-22, 30-32, 30-17)
9/15/18	at SMU	W	3-2 (25-27, 25-20, 25-23, 22-25, 19-17)
9/17/23	at SMU	L	0-3 (19-25, 20-25, 17-25)

South Alabama

10/7/81	South Alabama	W	3-1 (16-14, 13-15, 15-9, 15-9)
11/6/81	at South Alabama	W	3-2 (15-4, 15-7, 7-15, 5-15, 15-3)
9/18/82	South Alabama	W	3-1 (16-14, 6-15, 15-12, 15-4)
10/1/82	vs. South Alabama	L	1-2 (9-15, 15-9, 12-15)
10/9/82	South Alabama	W	2-0 (15-10, 15-11)
10/16/82	vs. South Alabama	W	2-0 (15-5, 15-4)
11/3/88	South Alabama	W	3-0 (15-6, 15-11, 16-14)
9/5/98	South Alabama	W	3-1 (7-15, 15-3, 15-1, 15-5)

South Carolina

10/3/80	vs. South Carolina	W	2-1 (11-15, 15-6, 15-7)
10/18/84	South Carolina	L	1-3 (15-13, 11-15, 8-15, 11-15)
10/13/91	South Carolina *	W	3-0 (15-4, 15-4, 15-2)
10/23/92	South Carolina *	W	3-0 (15-4, 15-6, 15-11)
11/8/92	at South Carolina *	W	3-0 (15-4, 15-4, 15-12)
10/17/93	South Carolina *	W	3-0 (15-4, 15-6, 15-8)
10/23/94	South Carolina *	L	0-3 (4-15, 2-15, 9-15)
10/1/95	at South Carolina *	W	3-1 (13-15, 16-14, 15-2, 16-14)
11/17/95	South Carolina	L	1-3 (15-8, 2-15, 10-15, 7-15)
10/25/96	South Carolina *	L	1-3 (15-11, 13-15, 12-15, 9-15)
10/3/97	at South Carolina *	L	0-3 (1-15, 6-15, 5-15)
10/23/98	at South Carolina *	L	1-3 (15-10, 10-15, 11-15, 14-16)
10/1/99	South Carolina *	L	1-3 (5-15, 12-15, 15-6, 10-15)
9/22/00	South Carolina *	L	0-3 (13-15, 9-15, 7-15)
10/14/01	at #22 South Carolina *	L	1-3 (26-30, 24-30, 30-28, 26-30)
10/6/02	South Carolina *	L	1-3 (30-21, 26-30, 20-30, 19-30)
9/26/03	South Carolina *	L	0-3 (24-30, 27-30, 28-30)
10/19/03	at South Carolina *	W	3-1 (18-30, 30-22, 30-26, 30-17)
11/5/04	at South Carolina *	W	3-1 (30-23, 30-19, 26-30, 30-26)
9/23/05	vs. South Carolina *	W	3-2 (30-20, 30-17, 26-30, 28-30, 15-11)
9/22/06	South Carolina *	W	3-0 (30-25, 33-31, 30-28)
10/29/06	at South Carolina *	W	3-1 (29-31, 30-23, 30-21, 30-19)
9/21/07	South Carolina *	W	3-0 (30-19, 30-27, 30-19)
10/28/07	at South Carolina *	L	2-3 (30-27, 26-30, 24-30, 30-27, 10-15)
9/19/08	at South Carolina *	L	0-3 (14-25, 24-26, 19-25)
10/26/08	South Carolina *	W	3-2 (21-25, 27-25, 25-17, 21-25, 15-13)
10/9/09	South Carolina *	W	3-0 (25-12, 25-16, 25-23)
11/15/09	at South Carolina *	W	3-0 (25-20, 25-16, 25-15)
10/3/10	at South Carolina *	W	3-0 (25-14, 25-19, 25-19)
11/19/10	South Carolina *	W	3-0 (25-16, 25-20, 25-19)
10/7/11	at South Carolina *	W	3-1 (25-21, 23-25, 25-18, 25-18)
11/13/11	South Carolina *	W	3-2 (22-25, 24-26, 25-21, 25-23, 15-6)
9/16/12	at South Carolina *	L	2-3 (18-25, 28-26, 25-16, 18-25, 12-15)
10/7/12	South Carolina *	W	3-0 (29-27, 25-23, 25-12)
11/24/13	at South Carolina *	W	3-0 (25-19, 25-21, 25-17)
10/31/14	South Carolina *	W	3-1 (23-25,25-20,25-15,25-21)
11/29/14	at South Carolina *	W	3-1 (25-13,25-19,27-29,25-1)
9/27/15	South Carolina *	W	3-0 (25-19, 25-18, 25-19)
10/16/16	South Carolina *	L	1-3 (19-25,25-20,21-25,22-25)
10/28/16	at South Carolina *	L	1-3 (20-25,25-23,22-25,23-25)
9/29/17	at South Carolina *	W	3-1 (15-25, 25-17, 25-15, 25-20)
9/23/18	at South Carolina *	L	0-3 (19-25, 22-25, 19-25)
11/18/18	South Carolina *	W	3-2 (25-16, 25-20, 22-25, 19-25, 17-15)
11/1/19	at South Carolina *	L	0-3 (19-25, 20-25, 22-25)
3/13/21	South Carolina *	W	3-2 (25-18, 25-9, 21-25, 21-25, 15-8)
3/14/21	South Carolina *	W	3-0 (27-25, 25-22, 25-19)
10/20/21	at South Carolina *	W	3-2 (23-25, 21-25, 25-16, 25-18, 15-12)
10/23/22	South Carolina *	W	3-0 (25-18, 25-13, 25-21)
10/29/23	South Carolina *	W	3-0 (25-15, 25-13, 25-22)
11/12/23	at South Carolina *	W	3-2 (25-22, 24-26, 21-25, 25-19, 15-11)

South Dakota State

9/14/19	vs. South Dakota State	W	3-0 (25-23, 25-14, 25-13)

South Florida

9/13/03	vs. South Florida	L	1-3 (30-27, 25-30, 23-30, 26-30)
8/29/14	vs. South Florida	W	3-1 (16-25,25-21,25-22,25-18)
8/26/17	at South Florida	W	3-0 (25-17, 25-15, 25-21)
9/1/18	South Florida	L	2-3 (21-25, 25-15, 19-25, 25-13, 9-15)

Southeastern La.

9/27/77	Southeastern La.	W	3-0 (15-1, 15-7, 15-8)
9/29/77	at Southeastern La.	W	3-0 (15-9, 15-5, 15-6)
11/4/77	vs. Southeastern La.	W	2-0 (15-7, 15-7)
9/11/78	at Southeastern La.	W	3-0 (15-8, 15-6, 15-10)
11/4/78	vs. Southeastern La.	W	3-0 (15-5, 15-12, 15-8)
9/18/79	Southeastern La.	W	3-1 (15-6, 13-15, 15-2, 15-6)
11/1/79	Southeastern La.	W	2-0 (15-4, 15-9)
11/6/80	vs. Southeastern La.	W	2-1 (15-5, 10-15, 15-7)
9/9/88	Southeastern La.	W	3-0 (15-2, 15-4, 15-4)
8/30/97	Southeastern La.	W	3-0 (15-7, 20-18, 15-12)
9/16/00	Southeastern La.	W	3-0 (15-13, 15-6, 15-5)
9/10/23	Southeastern La.	L	1-3 (22-25, 21-25, 25-20, 17-25)

Southern

11/12/76	vs. Southern	W	(n/a)
11/3/77	vs. Southern	W	2-0 (15-0, 15-5)
9/25/79	at Southern	W	3-0 (15-11, 15-7, 15-10)
9/27/82	Southern	W	3-0 (15-1, 15-13, 15-3)
10/20/82	at Southern	W	3-0 (15-4, 15-5, 15-1)
9/3/83	Southern	W	3-0 (15-4, 15-5, 15-13)
10/5/83	Southern	W	3-0 (15-8, 15-3, 15-10)
10/17/83	Southern	W	3-0 (15-6, 15-5, 15-4)
9/10/84	at Southern	W	3-0 (15-7, 15-3, 15-13)
9/29/84	Southern	W	3-0 (15-9, 15-8, 15-6)
10/16/85	Southern	W	3-0 (15-9, 15-4, 15-3)
10/30/85	at Southern	W	3-0 (15-1, 15-2, 15-9)
9/10/88	Southern	W	3-0 (15-5, 15-6, 15-4)

Southern Illinois

10/17/81	vs. Southern Illinois	W	2-0 (15-9, 15-12)
9/30/83	vs. Southern Illinois	W	3-1 (17-15, 6-15, 15-11, 15-2)
10/14/83	vs. Southern Illinois	W	3-0 (15-1, 15-5, 15-5)
9/22/84	vs. Southern Illinois	W	3-2 (15-12, 3-15, 15-10, 4-15, 15-13)
10/11/86	at Southern Illinois	L	2-3 (15-8, 12-15, 15-17, 15-3, 5-15)

Southern Miss

10/18/82	Southern Miss	W	3-0 (15-4, 15-3, 15-1)
10/28/86	Southern Miss	W	3-0 (15-8, 15-6, 15-6)
11/3/87	Southern Miss	W	3-0 (15-7, 15-3, 15-3)
9/11/93	Southern Miss	W	3-0 (15-5, 15-5, 15-12)
11/10/99	Southern Miss	W	3-2 (15-4, 8-15, 15-8, 7-15, 15-8)
9/5/00	at Southern Miss	W	3-0 (15-2, 15-6, 15-11)
9/9/16	Southern Miss	L	1-3 (20-25,25-22,19-25,26-28)
9/20/19	Southern Miss	W	3-0 (25-15, 25-14, 25-16)

St. John's

11/24/06	vs. St. John's	W	3-0 (30-18, 30-26, 30-22)
9/13/08	vs. St. John's	W	3-1 (18-25, 25-19, 25-16, 26-24)

Stanford

11/25/94	vs. #2 Stanford	L	0-3 (3-15, 4-15, 1-15)
9/8/99	#7 Stanford	L	1-3 (4-15, 7-15, 15-12, 3-15)
8/28/09	vs. #5 Stanford	L	2-3 (25-22, 25-27, 25-22, 21-25, 12-15)
12/3/22	at #5 Stanford	L	0-3 (11-25, 15-25, 21-25)

Stephen F. Austin

10/8/76	vs. Stephen F. Austin	W	(n/a)
11/17/78	vs. Stephen F. Austin	W	2-0 (15-12, 15-9)
9/25/81	vs. Stephen F. Austin	L	1-2 (13-15, 15-13, 4-15)
9/24/00	Stephen F. Austin	W	3-0 (15-7, 15-5, 15-7)
1977	vs. Stephen F. Austin	W	2-1 (15-9, 8-15, 15-7)

Texas A&M-Corpus Christi

9/1/07	vs. TAMU-Corpus Christi	W	3-0 (30-26, 30-20, 30-24)
9/7/13	vs. TAMU-Corpus Christi	W	3-0 (25-16, 25-22, 25-20)
8/31/18	TAMU-Corpus Christi	W	3-0 (25-10, 25-13, 25-19)
9/15/23	vs. TAMU-Corpus Christi	W	3-0 (25-13, 25-10, 25-20)

Temple

9/3/99	vs. Temple	L	1-3 (4-15, 15-7, 7-15, 12-15)

Tennessee

10/29/77	vs. Tennessee	W	2-0 (15-11, 15-4)
10/29/77	vs. Tennessee	W	2-0 (15-3, 17-15)
10/26/79	vs. Tennessee	L	0-2 (6-15, 9-15)
10/29/81	Tennessee	W	3-1 (13-15, 15-2, 15-2, 15-12)
10/31/81	Tennessee	W	2-0 (15-11, 15-4)
11/24/81	at Tennessee	L	0-3 (13-15, 4-15, 6-15)
10/17/82	at Tennessee	W	(n/a)(Forfeit)
11/21/82	Tennessee	L	0-3 (12-15, 10-15, 7-15)
10/1/83	at Tennessee	L	1-3 (4-15, 2-15, 16-14, 3-15)
10/9/83	Tennessee *	W	3-0 (15-9, 15-13, 15-7)
11/19/83	vs. Tennessee	L	2-3 (15-7, 13-15, 15-11, 11-15, 6-15)
10/20/84	at Tennessee *	L	1-3 (12-15, 17-15, 13-15, 11-15)
11/17/84	at Tennessee	L	0-3 (7-15, 3-15, 14-16)
10/24/85	Tennessee *	W	3-2 (5-15, 14-16, 15-7, 15-12, 15-3)
11/2/85	at Tennessee	W	3-2 (2-15, 4-15, 15-4, 15-2, 15-10)
11/1/86	at Tennessee *	W	3-0 (15-12, 15-10, 15-9)
10/30/87	Tennessee *	W	3-0 (15-7, 15-2, 15-4)
11/17/88	Tennessee *	W	3-2 (15-7, 16-18, 11-15, 15-11, 15-10)
11/4/89	at Tennessee *	W	3-0 (15-10, 15-8, 15-11)
11/24/89	vs. Tennessee	W	3-0 (15-2, 15-9, 15-6)
10/21/90	Tennessee *	W	3-0 (15-3, 15-9, 15-6)
10/19/91	at Tennessee *	W	3-2 (15-5, 11-15, 15-7, 6-15, 15-11)
10/2/92	at Tennessee *	W	3-0 (15-2, 15-13, 15-1)
11/22/92	Tennessee *	W	3-0 (15-7, 15-7, 15-9)
10/31/93	at Tennessee *	W	3-2 (15-10, 15-8, 13-15, 7-15, 15-10)
11/12/93	Tennessee *	W	3-0 (15-10, 15-9, 17-15)
11/26/93	vs. Tennessee	W	3-0 (15-13, 17-15, 15-3)
10/9/94	at Tennessee *	L	1-3 (15-10, 12-15, 7-15, 11-15)
10/8/95	Tennessee *	W	3-1 (15-2, 15-13, 8-15, 15-6)
9/27/96	at Tennessee *	L	2-3 (15-12, 15-9, 18-20, 8-15, 8-15)
10/10/97	Tennessee *	L	0-3 (6-15, 10-15, 8-15)
11/18/98	vs. Tennessee *	L	1-3 (14-16, 10-15, 15-13, 8-15)
10/8/99	at Tennessee *	L	0-3 (6-15, 10-15, 12-15)
10/8/00	Tennessee *	L	1-3 (3-15, 10-15, 15-11, 16-18)
9/21/01	at Tennessee *	W	3-1 (30-23, 30-24, 22-30, 30-16)
9/27/02	Tennessee *	W	3-0 (30-19, 31-29, 30-21)
11/17/02	at Tennessee *	L	0-3 (25-30, 25-30, 18-30)
10/26/03	Tennessee *	W	3-1 (35-33, 21-30, 30-28, 30-23)
11/7/04	at #15 Tennessee *	L	0-3 (22-30, 12-30, 26-30)
9/25/05	vs. Tennessee *	W	3-0 (30-26, 30-24, 31-29)
9/15/06	at #13 Tennessee *	W	3-2 (26-30, 35-37, 30-20, 30-22, 15-11)
10/22/06	#25 Tennessee *	W	3-0 (30-28, 30-26, 30-19)
10/12/07	at Tennessee *	L	2-3 (28-30, 30-24, 24-30, 31-29, 14-16)
11/4/07	Tennessee *	W	3-0 (30-17, 30-22, 31-29)
9/26/08	Tennessee *	W	3-1 (22-25, 25-18, 25-20, 25-23)
11/2/08	at Tennessee *	L	0-3 (22-25, 11-25, 23-25)
9/16/09	Tennessee *	W	3-2 (31-29, 23-25, 22-25, 25-12, 15-11)
10/26/09	at Tennessee *	W	3-1 (25-22, 20-25, 27-25, 27-25)
10/10/10	#22 Tennessee *	W	3-1 (25-23, 30-28, 23-25, 25-20)
11/12/10	at #21 Tennessee *	W	3-1 (18-25, 25-23, 26-24, 25-21)
9/30/11	#23 Tennessee *	L	1-3 (17-25, 25-23, 21-25, 14-25)
11/20/11	at #14 Tennessee *	L	0-3 (19-25, 18-25, 15-25)
10/10/12	Tennessee *	L	2-3 (25-15, 24-26, 26-24, 21-25, 7-15)
11/18/12	at Tennessee *	L	0-3 (20-25, 19-25, 21-25)
11/17/13	at Tennessee *	W	3-2 (13-25, 25-18, 24-26, 25-20, 15-13)
10/12/14	at Tennessee *	W	3-0 (25-19,25-19,25-16)
11/14/14	Tennessee *	W	3-1 (25-14,25-16,21-25,25-16)
10/7/15	Tennessee *	W	3-1 (25-19, 16-25, 25-21, 26-24)
10/30/15	at Tennessee *	L	0-3 (17-25, 18-25, 24-26)
11/20/16	at Tennessee *	L	1-3 (15-25,27-25,24-26,20-25)
10/29/17	Tennessee *	L	0-3 (23-25, 19-25, 21-25)
11/24/17	at Tennessee *	W	3-2 (19-25, 21-25, 25-23, 25-22, 15-9)
10/21/18	Tennessee *	L	1-3 (25-23, 19-25, 28-30, 15-25)
10/11/19	at Tennessee *	W	3-2 (24-26, 24-26, 25-22, 25-20, 15-11)
3/24/21	at Tennessee *	L	1-3 (25-22, 18-25, 23-25, 24-26)
3/25/21	at Tennessee *	L	2-3 (28-26, 23-25, 16-25, 25-18, 11-15)
10/23/21	#20 Tennessee *	L	2-3 (14-25, 25-23, 19-25, 25-22, 13-15)
10/24/21	#20 Tennessee *	W	3-0 (25-20, 25-20, 25-23)
11/5/22	at Tennessee *	L	0-3 (14-25, 22-25, 17-25)
11/6/22	at Tennessee *	L	1-3 (25-22, 14-25, 12-25, 22-25)
10/8/23	at #12 Tennessee *	L	0-3 (15-25, 17-25, 13-25)
11/17/23	#8 Tennessee *	L	0-3 (18-25, 22-25, 18-25)

Tennessee Tech

10/22/76	vs. Tennessee Tech	W	2-0 (15-8, 15-5)
10/14/77	vs. Tennessee Tech	W	2-0 (15-5, 15-4)

Tennessee-Martin

9/24/77	vs. Tennessee-Martin	W	3-0 (15-5, 15-3, 15-11)
10/20/78	vs. Tennessee-Martin	W	2-0 (15-4, 15-8)

Texas

11/17/76	vs. Texas	L	0-2 (13-15, 6-15)
10/2/81	vs. Texas	L	0-2 (11-15, 7-15)
9/11/82	at #8 Texas	L	0-3 (11-15, 3-15, 12-15)
10/8/83	#10 Texas	L	1-3 (7-15, 15-9, 10-15, 13-15)
10/29/83	at #10 Texas	L	0-3 (10-15, 3-15, 6-15)
11/14/86	at #6 Texas	L	0-3 (2-15, 6-15, 2-15)
12/13/86	at #6 Texas	L	0-3 (3-15, 11-15, 13-15)
10/25/87	#10 Texas	W	3-2 (10-15, 15-13, 15-12, 12-15, 15-7)
10/22/88	at #4 Texas	L	0-3 (11-15, 2-15, 2-15)
10/21/89	#10 Texas	L	2-3 (18-16, 10-15, 11-15, 15-9, 6-15)
10/27/90	at #6 Texas	L	0-3 (13-15, 8-15, 10-15)
12/8/90	at #7 Texas	W	3-2 (8-15, 4-15, 15-10, 15-11, 17-15)
10/2/91	#17 Texas	W	3-0 (15-8, 15-7, 15-8)
11/21/91	at #11 Texas	W	3-2 (6-15, 15-11, 12-15, 15-10, 17-15)
10/18/92	#10 Texas	L	1-3 (5-15, 15-6, 15-17, 7-15)

Opponent Series History

11/14/92	at #11 Texas	L	1-3 (12-15, 15-13, 2-15, 5-15)
12/11/92	vs. #11 Texas	L	1-3 (9-15, 15-13, 12-15, 4-15)
9/25/93	at #4 Texas	L	0-3 (7-15, 8-15, 11-15)
10/25/93	#2 Texas	L	1-3 (15-9, 4-15, 3-15, 12-15)
9/25/94	#11 Texas	L	2-3 (15-8, 7-15, 15-11, 3-15, 14-16)
10/19/94	at #19 Texas	L	0-3 (10-15, 3-15, 6-15)
9/10/04	at Texas	L	0-3 (22-30, 24-30, 21-30)
12/2/05	at Texas	L	0-3 (19-30, 28-30, 26-30)
12/2/07	at #3 Texas	L	0-3 (21-30, 22-30, 23-30)
8/24/12	at #2 Texas	L	0-3 (12-25, 19-25, 19-25)
10/5/13	#4 Texas	L	0-3 (12-25, 18-25, 17-25)
8/29/15	at #3 Texas	L	0-3 (12-25, 22-25, 21-25)

Texas A&M

11/16/78	vs. Texas A&M	L	0-2 (12-15, 9-15)
11/17/78	vs. Texas A&M	L	0-2 (9-15, 5-15)
9/4/81	vs. Texas A&M	L	0-2 (11-15, 11-15)
10/17/81	vs. Texas A&M	L	1-2 (15-13, 7-15, 14-16)
10/23/81	at Texas A&M	L	0-3 (8-15, 1-15, 10-15)
11/13/81	Texas A&M	L	2-3 (8-15, 15-9, 10-15, 15-12, 10-15)
10/8/82	#18 Texas A&M	L	0-2 (9-15, 11-15)
10/9/82	#18 Texas A&M	L	0-2 (5-15, 7-15)
10/29/82	at #19 Texas A&M	L	1-3 (2-15, 13-15, 15-6, 5-15)
10/7/83	Texas A&M	L	1-3 (14-16, 15-10, 7-15, 14-16)
10/21/83	at Texas A&M	L	1-3 (15-17, 16-18, 15-13, 12-15)
10/22/83	at Texas A&M	W	3-1 (15-3, 7-15, 15-13, 15-5)
11/26/83	Texas A&M	L	1-3 (12-15, 12-15, 15-12, 8-15)
9/21/84	at Texas A&M	L	1-3 (3-15, 15-12, 13-15, 10-15)
9/28/84	Texas A&M	L	0-3 (5-15, 14-16, 5-15)
11/1/85	vs. #19 Texas A&M	W	3-1 (4-15, 15-4, 15-9, 15-9)
10/4/86	vs. Texas A&M	L	1-3 (5-15, 11-15, 15-8, 12-15)
11/15/86	vs. Texas A&M	W	3-1 (14-16, 15-11, 15-7, 15-7)
9/26/87	at Texas A&M	W	3-0 (15-13, 15-6, 16-14)
9/5/88	Texas A&M	W	3-0 (15-10, 15-11, 15-11)
11/11/88	at Texas A&M	L	1-3 (15-3, 7-15, 5-15, 7-15)
8/31/89	at Texas A&M	W	3-1 (15-7, 13-15, 15-13, 16-14)
9/22/90	Texas A&M	W	3-0 (15-2, 15-4, 15-10)
11/18/90	vs. Texas A&M	W	3-0 (15-0, 15-5, 15-5)
11/3/91	at Texas A&M	W	3-0 (15-8, 15-8 ,15-12)
10/31/92	Texas A&M	W	3-0 (15-11, 15-4, 15-11)
9/16/95	vs. Texas A&M	L	0-3 (0-15, 5-15, 6-15)
9/11/98	vs. #19 Texas A&M	L	0-3 (5-15, 5-15, 15-17)
9/1/02	at #17 Texas A&M	L	2-3 (32-30, 30-24, 16-30, 24-30, 10-15)
9/10/05	vs. #13 Texas A&M	L	2-3 (30-28, 17-30, 28-30, 31-29, 13-15)
9/1/06	vs. Texas A&M	W	3-1 (30-32, 36-34, 30-23, 30-16)
8/29/08	vs. Texas A&M	W	3-2 (23-25, 25-21, 20-25, 25-17, 20-18)
12/5/09	Texas A&M	L	2-3 (25-18, 24-26, 25-23, 23-25, 10-15)
8/28/10	at Texas A&M	W	3-0 (25-9, 25-17, 25-22)
10/26/12	Texas A&M *	L	1-3 (20-25, 25-22, 11-25, 16-25)
10/9/13	at Texas A&M *	W	3-2 (20-25, 16-25, 25-19, 25-18, 15-10)
11/13/13	Texas A&M *	L	0-3 (21-25, 22-25, 22-25)
11/6/14	at Texas A&M *	W	3-2 (20-25,25-16,25-9,22-25,15-1)
10/21/15	at Texas A&M *	L	0-3 (19-25, 22-25, 18-25)
9/30/16	Texas A&M *	L	1-3 (25-22,14-25,13-25,6-25)
11/23/16	at Texas A&M *	L	1-3 (17-25,27-25,18-25,22-25)
9/22/17	Texas A&M *	W	3-0 (25-20, 25-22, 25-23)
9/30/18	Texas A&M *	L	2-3 (26-24, 21-25, 25-23, 23-25, 13-15)
11/23/18	at Texas A&M *	L	2-3 (25-23, 22-25, 25-23, 22-25, 7-15)
11/10/19	#25 Texas A&M *	W	3-1 (25-19, 25-23, 17-25, 25-23)
10/17/20	at #8 Texas A&M *	L	0-3 (21-25, 22-25, 14-25)
10/18/20	at #8 Texas A&M *	L	2-3 (25-23, 22-25, 27-25, 15-25, 10-15)
11/21/21	Texas A&M *	W	3-2 (25-9, 25-20, 13-25, 32-34, 15-12)
11/16/22	at Texas A&M *	W	3-1 (16-25, 25-16, 26-24, 26-24)
10/13/23	Texas A&M *	L	1-3 (23-25, 25-16, 21-25, 16-25)

Texas A&M-Commere

9/26/81	vs. Texas A&M-Commerce	W	2-0 (15-11, 15-7)

TCU

9/4/10	at TCU	W	3-2 (27-25, 25-19, 20-25, 18-25, 15-11)

Texas Lutheran

11/18/77	vs. Texas Lutheran	L	0-2 (11-15, 2-15)
10/30/81	Texas Lutheran	L	0-2 (8-15, 9-15)
10/31/81	Texas Lutheran	L	1-3 (16-14, 11-15, 11-15, 11-15)
9/10/82	vs. Texas Lutheran	L	2-3 (12-15, 15-3, 15-3, 13-15, 13-15)
9/24/82	vs. Texas Lutheran	W	2-0 (15-4, 15-11)
9/16/83	vs. Texas Lutheran	W	2-0 (15-6, 15-5)

Texas State

9/25/81	vs. Texas State	W	2-1 (16-14, 8-15, 15-9)
9/26/81	vs. Texas State	L	1-2 (10-15, 15-11, 6-15)
11/6/82	vs. Texas State	W	2-0 (15-11, 15-12)
10/20/89	Texas State	W	3-0 (15-11, 15-1, 15-8)
8/25/18	vs. Texas State	W	3-0 (25-20, 25-23, 25-18)

Texas Tech

10/9/76	vs. Texas Tech	L	0-2 (1-15, 4-15)
10/7/77	vs. Texas Tech	L	0-2 (10-15, 5-15)
10/19/79	vs. Texas Tech	W	3-2 (15-8, 15-8, 13-15, 10-15, 15-11)
10/20/79	vs. Texas Tech	L	0-2 (5-15, 13-15)
9/18/81	vs. Texas Tech	L	1-2 (15-5, 7-15, 7-15)
10/1/83	vs. Texas Tech	W	3-0 (15-11, 15-6, 15-7)
10/22/83	vs. Texas Tech	W	3-2 (6-15, 15-9, 9-15, 15-11, 19-17)
9/14/86	Texas Tech	W	3-2 (19-21, 15-7, 15-4, 12-15, 15-9)
9/3/89	at Texas Tech	W	3-0 (15-10, 16-14, 15-11)
12/7/90	vs. #16 Texas Tech	W	3-0 (15-11, 15-12, 15-5)
12/13/91	#17 Texas Tech	W	3-0 (15-6, 15-7, 15-10)
12/5/92	at #18 Texas Tech	W	3-0 (15-7, 15-8, 15-5)
9/17/94	Texas Tech	L	0-3 (4-15, 10-15, 3-15)
9/16/00	Texas Tech	L	0-3 (9-15, 9-15, 6-15)
9/16/23	vs. Texas Tech	W	3-0 (25-19, 25-16, 25-17)

Texas-Arlington

11/20/80	Texas-Arlington	L	0-2 (11-15, 1-15)
9/5/81	at Texas-Arlington	L	0-2 (3-15, 6-15)
10/24/81	vs. Texas-Arlington	L	1-3 (9-15, 9-15, 15-12, 8-15)
9/11/82	vs. Texas-Arlington	L	0-3 (4-15, 13-15, 17-19)
10/15/83	at Texas-Arlington	W	3-1 (15-6, 15-7, 11-15, 15-1)
10/18/86	at #18 Texas-Arlington	W	3-1 (11-15, 15-11, 15-13, 15-13)
12/12/86	vs. Texas-Arlington	W	3-0 (15-7, 15-5, 15-9)
11/27/87	#16 Texas-Arlington	W	3-2 (15-10, 8-15, 11-15, 15-5, 15-13)
10/7/89	at #13 Texas-Arlington	L	1-3 (15-12, 4-15, 11-15, 1-15)
12/8/89	vs. #9 Texas-Arlington	L	2-3 (15-13, 15-11, 11-15, 13-15, 5-15)
10/20/90	Texas-Arlington	W	3-1 (14-16, 15-11, 15-9, 15-7)
11/16/91	at Texas-Arlington	W	3-0 (15-9, 17-15, 15-12)
8/30/19	vs. Texas-Arlington	W	3-0 (25-19, 25-21, 25-23)

Texas-San Antonio

8/30/02	vs. Texas-San Antonio	W	3-0 (30-26, 30-17, 30-25)
9/9/05	at Texas-San Antonio	W	3-0 (30-21, 30-20, 30-25)
8/30/13	Texas-San Antonio	W	3-1 (25-22, 25-17, 28-30, 25-21)
9/19/14	at Texas-San Antonio	W	3-1 (27-25,21-25,25-20,25-18)

Troy

9/18/21	vs. Troy	L	2-3 (20-25, 25-20, 25-18, 25-27, 13-15)
9/2/22	Troy	W	3-0 (25-14, 25-15, 25-13)

Tulane

9/28/76	at Tulane	L	1-2 (11-15, 15-10, 12-15)
10/12/76	vs. Tulane	W	2-0 (15-12, 15-4)
10/12/76	vs. Tulane	W	3-1 (15-13, 15-6, 11-15, 15-10)
10/26/76	Tulane	W	2-1 (12-15, 15-4, 15-6)
11/13/76	vs. Tulane	L	1-2 (13-15, 15-9, 11-15)
10/11/77	at Tulane	W	3-0 (15-7, 15-5, 18-16)
11/5/77	vs. Tulane	W	3-1 (10-15, 15-7, 15-3, 15-4)
10/9/78	at Tulane	W	3-2 (15-12, 14-16, 15-13, 9-15, 15-5)
10/21/78	vs. Tulane	W	2-0 (15-10, 15-8)
10/27/78	Tulane	W	3-1 (15-8, 16-14, 11-15, 16-14)
11/4/78	vs. Tulane	W	3-2 (?-15, 15-9, 15-2, 12-15, 15-10)
10/9/79	at Tulane	L	0-3 (3-15, 13-15, 11-15)
10/23/79	Tulane	L	1-3 (11-15, 15-8, 9-15, 8-15)
11/2/79	at Tulane	L	1-2 (11-15, 15-10, 9-15)
11/3/79	at Tulane	L	0-3 (4-15, 5-15, 10-15)
9/19/80	vs. Tulane	L	0-2 (1-15, 13-15)
10/7/80	at Tulane	L	0-3 (10-15, 1-15, 4-15)
10/25/80	at Tulane	W	3-0 (15-13, 15-13, 17-15)
10/28/80	Tulane	L	0-3 (7-15, 5-15, 7-15)
11/8/80	at Tulane	L	0-3 (5-15, 12-15, 7-15)
11/13/81	Tulane	W	3-0 (15-6, 15-9, 15-6)
11/14/81	Tulane	W	3-2 (15-13, 6-15, 15-8, 11-15, 15-10)
9/18/82	Tulane	W	3-1 (15-3, 15-5, 12-15, 19-17)
9/25/82	vs. Tulane	W	2-0 (15-12, 15-5)
9/30/82	Tulane	W	2-0 (15-4, 15-12)
11/2/82	at Tulane	L	2-3 (15-11, 15-4, 14-16, 7-15, 14-16)
9/12/83	Tulane	W	2-0 (15-6, 15-13)
9/26/83	Tulane	L	2-3 (15-4, 15-8, 11-15, 10-15, 10-15)

10/11/83	at Tulane	W	3-1 (12-15, 15-10, 15-4, 15-7)
9/24/84	Tulane	W	3-2 (15-13, 15-7, 5-15, 13-15, 15-13)
11/13/84	at Tulane	W	3-0 (15-7, 15-12, 15-9)
9/24/85	at Tulane	W	3-0 (15-4, 15-11, 15-8)
11/13/85	Tulane	W	3-0 (15-9, 15-6, 15-3)
9/17/86	Tulane	W	3-2 (15-8, 15-6, 5-15, 11-15,15-3)
10/7/86	at Tulane	W	3-0 (15-2, 15-9, 15-10)
9/22/87	at Tulane	L	1-3 (15-10, 9-15, 6-15, 11-15)
10/31/87	Tulane	W	3-1 (15-11, 13-15, 15-4, 15-3)
9/20/88	at Tulane	W	3-2 (11-15, 15-10, 12-15, 15-12, 15-9)
11/2/88	Tulane	W	3-0 (15-12, 15-5, 15-11)
9/26/89	Tulane	W	3-1 (15-3, 15-10, 13-15, 15-6)
9/11/90	Tulane	W	3-0 (15-4, 15-6, 15-2)
10/23/90	at Tulane	W	3-0 (15-4, 15-6, 15-9)
11/1/91	at Tulane	W	3-0 (15-7, 15-1, 15-8)
9/22/92	at Tulane	W	3-1 (15-2, 10-15, 15-6, 15-6)
9/22/93	Tulane	L	2-3 (15-10, 11-15, 5-15, 15-7, 18-20)
11/1/94	at Tulane	L	0-3 (11-15, 9-15, 6-15)
9/9/95	Tulane	W	3-1 (15-11, 15-6, 11-15, 15-6)
10/25/95	Tulane	W	3-1 (15-8, 8-15, 15-5, 15-13)
9/20/96	Tulane	W	3-0 (15-11, 15-8, 15-9)
10/8/96	at Tulane	L	0-3 (9-15, 9-15, 14-16)
9/9/97	at Tulane	W	3-2 (8-15, 9-15, 15-12, 15-11, 15-10)
10/1/97	Tulane	W	3-1 (15-12, 15-7, 14-16, 15-12)
9/8/98	Tulane	W	3-1 (12-15, 15-7, 15-11, 15-7)
10/14/98	Tulane	W	3-0 (15-3, 15-9, 15-12)
9/11/99	Tulane	W	3-0 (15-12, 15-9, 15-12)
10/19/99	at Tulane	W	3-1 (15-4, 1-15, 15-5, 15-1)
9/8/00	at Tulane	L	0-3 (12-15, 12-15, 11-15)
11/7/00	Tulane	W	3-0 (15-11, 15-11, 15-10)
8/31/01	at Tulane	W	3-0 (30-26, 30-25, 30-20)
9/7/02	at Tulane	W	3-0 (30-24,30-21,30-23)
9/5/03	at Tulane	L	1-3 (20-30, 30-26, 29-31, 24-30)
11/26/04	Tulane	W	3-2 (33-31, 30-18, 32-34, 25-30, 15-13)
11/24/07	Tulane	L	2-3 (28-30, 33-31, 25-30, 30-24, 14-16)
9/5/09	Tulane	W	3-0 (25-22, 25-16, 25-21)
9/11/09	at Tulane	L	1-3 (21-25, 23-25, 25-20, 21-25)
12/4/09	Tulane	W	3-0 (25-15, 25-12, 25-15)
9/21/19	Tulane	L	1-3 (25-18, 24-26, 11-25, 11-25)
9/17/22	at Tulane	W	3-0 (25-19, 25-23, 25-18)

Tulsa

12/3/10	vs. #22 Tulsa	L	0-3 (20-25, 15-25, 18-25)

U.S. International

9/15/84	vs. U.S. International	L	1-3 (11-15, 15-10, 10-15, 4-15)

UAB

9/6/85	vs. UAB	W	3-0 (15-3, 15-8, 15-4)
9/25/92	UAB	W	3-0 (15-11, 15-2, 15-5)
8/30/03	UAB	W	3-2 (30-24, 26-30, 17-30, 30-14, 22-20)

UC Davis

8/31/13	UC Davis	W	3-1 (29-31, 25-19, 27-25, 25-23)

UC Irvine

8/28/15	vs. UC Irvine	L	1-3 (22-25, 25-27, 25-22, 14-25)

UCLA

9/23/83	#4 UCLA	L	0-3 (7-15, 3-15, 10-15)
11/3/83	at #3 UCLA	L	0-3 (4-15, 9-15, 4-15)
11/2/84	at #2 UCLA	L	0-2 (4-15, 7-15)
11/17/89	at #2 UCLA	L	1-3 (6-15, 15-10, 4-15, 3-15)
12/13/90	vs. #1 UCLA	L	0-3 (13-15, 10-15, 6-15)
9/10/94	vs. #2 UCLA	L	0-3 (12-15, 7-15, 10-15)
12/5/08	at #14 UCLA	L	1-3 (19-25, 25-22, 20-25, 20-25)
8/25/23	UCLA	W	3-2 (25-20, 25-18, 20-25, 21-25, 15-10)
8/26/23	UCLA	L	2-3 (25-12, 22-25, 25-20, 22-25, 6-15)

UL-Lafayette

10/5/76	UL-Lafayette	W	2-0 (15-1, 15-7)
10/15/76	UL-Lafayette	W	3-0 (18-16, 15-4, 15-4)
10/29/76	vs. UL-Lafayette	W	2-0 (15-5, 15-3)
10/30/76	vs. UL-Lafayette	W	2-0 (15-10, 15-9)
11/12/76	at UL-Lafayette	W	(n/a)
10/4/77	vs. UL-Lafayette	W	2-0 (15-2, 15-1)
10/15/77	vs. UL-Lafayette	W	2-0 (15-11, 15-4)
11/4/77	vs. UL-Lafayette	W	2-0 (15-12, 15-2)
9/21/78	at UL-Lafayette	W	3-1 (15-11, 15-6, 14-16, 15-6)
10/4/78	UL-Lafayette	W	3-0 (15-6, 15-10, 15-5)
11/3/79	vs. UL-Lafayette	W	3-2 (15-7, 5-15, 15-8, 9-15, 15-3)
10/18/80	UL-Lafayette	L	1-2 (15-5, 12-15, 10-15)
11/8/80	vs. UL-Lafayette	W	3-1 (n/a)
9/14/82	UL-Lafayette	W	3-0 (15-7, 15-2, 15-7)
9/25/82	vs. UL-Lafayette	W	2-0 (15-7, 15-3)
10/6/82	UL-Lafayette	W	3-0 (15-10, 15-11, 15-8)
9/16/83	vs. UL-Lafayette	L	1-2 (15-4, 12-15, 10-15)
9/30/86	UL-Lafayette	W	3-0 (15-5, 15-4, 15-3)
9/6/87	UL-Lafayette	W	3-0 (15-1, 15-6, 15-2)
10/27/87	at UL-Lafayette	W	3-1 (15-11,13-15,15-7,15-8)
10/5/88	UL-Lafayette	W	3-0 (15-7, 15-3, 15-2)
9/27/89	at UL-Lafayette	W	3-1 (15-5, 15-7, 11-15, 15-3)
10/3/90	UL-Lafayette	W	3-0 (15-2, 15-2, 15-10)
9/14/91	UL-Lafayette	W	3-0 (15-11, 15-2, 15-4)
9/8/95	UL-Lafayette	W	3-0 (15-10, 15-8, 15-9)
9/18/98	vs. UL-Lafayette	W	3-0 (15-9, 15-12, 15-6)
9/10/99	UL-Lafayette	W	3-0 (15-3, 15-3, 15-9)
9/18/01	UL-Lafayette	W	3-0 (30-16, 30-24, 34-32)
9/21/02	vs. UL-Lafayette	W	3-1 (30-22, 30-28, 30-32, 30-17)
9/5/09	UL-Lafayette	W	3-0 (25-15, 25-14, 25-23)
8/26/11	UL-Lafayette	W	3-0 (25-13, 25-13, 25-6)
9/6/23	UL-Lafayette	W	3-1 (25-17, 20-25, 25-12, 25-12)

ULM

10/29/76	vs. ULM	W	(n/a)
10/4/77	vs. ULM	W	2-0 (15-4, 15-5)
10/14/77	vs. ULM	W	2-0 (15-8, 15-0)
10/21/77	ULM	W	3-0 (15-0, 15-1, 15-2)
10/24/77	at ULM	W	3-0 (15-9, 15-4, 15-2)
9/19/78	ULM	W	3-0 (15-4, 15-4, 15-3)
9/26/78	at ULM	W	3-0 (15-5, 15-4, 15-1)
10/20/78	vs. ULM	W	2-0 (15-5, 15-0)
11/3/78	vs. ULM	W	2-0 (15-1, 15-3)
11/7/80	vs. ULM	W	2-0 (15-4, 15-8)
10/13/85	at ULM	W	3-0 (15-8, 15-2, 15-13)
11/16/85	ULM	W	3-0 (15-8, 15-3, 15-4)
9/5/87	ULM	W	3-0 (15-1, 15-9, 15-3)
10/1/88	at ULM	W	3-0 (15-9, 15-9, 15-13)
9/4/90	ULM	W	3-0 (15-7, 15-2, 15-6)
9/1/99	ULM	W	3-0 (15-5, 15-6, 15-3)
8/25/07	ULM	W	3-0 (30-16, 30-19, 30-21)

UNC Greensboro

8/27/16	vs. UNC Greensboro	W	3-1 (22-25,25-20,25-20,25-19)

UNLV

9/21/97	at UNLV	W	3-2 (3-15, 15-7, 16-14, 9-15, 15-11)

USC

9/15/89	vs. #19 USC	L	1-3 (6-15, 11-15, 15-12, 7-15)
11/16/89	at #12 USC	W	3-1 (15-10, 15-11, 9-15, 15-6)
9/12/92	vs. #11 USC	L	0-3 (6-15, 9-15, 8-15)

USC Upstate

10/16/82	vs. USC Upstate	W	2-1 (15-11, 11-15, 15-4)

Utah

12/5/93	vs. Utah	W	3-1 (15-7, 7-15, 15-8, 15-8)

UTEP

9/20/03	vs. UTEP	W	3-0 (30-27, 30-28, 30-16)

Virginia

11/25/95	vs. Virginia	W	3-1 (6-15, 15-6, 15-4, 15-3)
8/29/03	Virginia	L	0-3 (21-30, 23-30, 23-30)
9/2/16	Virginia	L	2-3 (18-25,29-27,25-18,23-25,13-15)

Virginia Tech

11/24/01	vs. Virginia Tech	W	3-1 (30-26, 27-30, 30-17, 30-27)

Wake Forest

9/9/06	vs. Wake Forest	W	3-0 (30-19, 30-18, 30-17)
9/9/11	vs. Wake Forest	W	3-0 (25-13, 25-17, 25-13)

Opponent Series History

Washington

9/24/83	Washington	W	3-0 (15-11, 15-11, 15-13)
9/4/92	Washington	W	3-0 (15-6, 15-6, 15-12)
9/2/95	vs. #13 Washington	L	0-3 (5-15, 14-16, 15-17)
8/31/12	vs. #12 Washington	L	0-3 (21-25, 20-25, 22-25)
12/7/13	at #3 Washington	L	1-3 (25-17, 18-25, 21-25, 19-25)

West Virginia

9/2/95	vs. West Virginia	W	3-0 (16-14, 15-12, 17-15)
9/17/99	vs. West Virginia	W	3-1 (15-6, 11-15, 15-8, 15-13)

Western Kentucky

9/10/11	at Western Kentucky	L	1-3 (20-25, 25-22, 22-25, 22-25)

Western Michigan

10/28/88	at Western Michigan	W	3-0 (15-8, 15-7, 15-12)
9/15/90	vs. Western Michigan	W	3-0 (15-8, 15-4, 15-10)
9/8/12	vs. Western Michigan	W	3-1 (22-25, 25-15, 25-17, 25-15)

Wichita State

9/3/89	vs. Wichita State	W	3-0 (15-11, 15-3, 15-9)

William & Mary

10/26/90	William & Mary	W	3-0 (15-8, 15-13, 15-12)
10/20/95	William & Mary	W	3-0 (15-2, 15-7, 15-10)

Wisconsin

9/9/00	vs. #15 Wisconsin	L	0-3 (10-15, 12-15, 3-15)

Wright State

9/3/05	vs. Wright State	W	3-1 (30-21, 27-30, 30-20, 30-25)

Wyoming

9/20/85	vs. Wyoming	W	3-1 (15-8, 1-15, 15-13, 15-13)
9/20/86	at Wyoming	L	1-3 (11-15, 9-15, 15-7, 11-15)
9/11/87	Wyoming	W	3-2 (7-15, 15-10, 15-13, 8-15, 15-12)
9/6/90	at #17 Wyoming	W	3-2 (15-11, 13-15, 15-7, 10-15, 15-9)

Xavier (Ohio)

9/6/97	vs. Xavier (Ohio)	W	3-0 (15-10, 15-11, 15-9)
9/9/11	vs. Xavier (Ohio)	L	2-3 (17-25, 25-22, 26-28, 25-23, 11-15)
9/5/15	vs. Xavier (Ohio)	W	3-1 (21-25, 25-14, 25-22, 25-18)

* = SEC Match